Local, National and international sports activities are given complete, accurate coverage by Post staff and special writers.

The Washington Post

Cooler and probable showers; gentle northwest winds.

NO. 21,144 — ENTERED AS SECOND CLASS MATTER, POSTOFFICE, WASHINGTON, D. C. — WASHINGTON: MONDAY, MAY 7, 1934 — THREE CENTS

COPYRIGHT, 1934, BY THE WASHINGTON POST PUBLISHING CO.

D. C. Hideout Of Extortion Gang Sought; Plot Is Balked

$25,000 Demanded of D. C. Short, Rum Case Figure.

Want Ad Employed To Contact Group

Elaborate Trap of Armed Cars on Highway Is Failure.

Two crudely written notes, a Virginia newspaper advertisement and a thwarted $25,000 blackmail plot last night led Federal authorities to seek Washington headquarters for wide-spread operations of a bold extortionist gang.

In Norfolk, Va., the Associated Press reported, an attempt to extort money from Dudley C. (Harry) Short, prominent figure in the recent "Big Shot" liquor conspiracy trial, had been laid to activities of a Washington gang.

Postal authorities entered the investigation after Short received two extortion notes, postmarked in Washington. Under threat of death, Short was directed to pay $25,000 to agents of the gang.

Want Ad Used.

Short, it was revealed, attempted to comply with the notes, but the plotters failed to appear.

Second of the two notes instructed Short, should he agree, to insert an advertisement in a Norfolk paper. Postoffice officials advised the "ad" be run as directed. It read:

"Watch—lost, a Hamilton gold watch bearing initials 'W. P. O.' Write 693, care Ledger Dispatch."

Soon after the advertisement appeared last week, Short, in compliance with instructions, set out for a trip to Suffolk, Windsor and Smithfield, Va. He carried with him a package, which may or may not have contained the $25,000.

He had been warned that if police were notified it meant death for himself and his family. An elaborate trap, however, was set for the extortionists. With Short, and carefully hidden, were five high-speed automobiles and two trucks, each bearing armed men.

Extortionists Absent.

Short was ready to hand over the package to emissaries of the extortion gang. Up and down the Suffolk road he drove, but the gangsters failed to appear. He returned to Norfolk and Federal authorities started their investigation.

Before carrying out the instructions, the proposed gang victim, known as a man of considerable

Continued on Page 2, Column 4.

Foshay and Aid Reach Prison

Leavenworth Doors Close on Minneapolis Mail Swindle Pair.

Leavenworth, Kans., May 6 (AP). Apparently in high spirits and joking with his guard, Wilbur B. Foshay, former president of the defunct Foshay utilities enterprises, entered Leavenworth Penitentiary today with Henry H. Henley, former vice president of the concern.

Each was sentenced to a term of 15 years on mail fraud charges in connection with the collapse of the Foshay companies in Minnesota. In custody of a United States marshal, Bernard Anderson, of Minneapolis, Foshay and Henley and five other Federal prisoners arrived in Leavenworth on a special car.

Both men refused to comment on their prison sentences or trial. They asserted they had said all they had to say in a statement they left yesterday in St. Paul, in which they expressed disappointment at the refusal of Attorney General Cummings to recommend pardons for them.

Foshay did say, however, that friends in St. Paul still were making an effort to obtain his freedom and asserted he and Henley were innocent of the mail fraud charges.

Ice-Disabled Vessels Rescued on Superior

Port Colborne, Ont., May 6 (AP). Two vessels which stripped propellers in the ice were taken in tow on Lake Superior today. The steamers Royalton and Laketon rescued the disabled craft, Teu and Damia, after receiving distress signals.

Captains of ships in Lake Superior report heavy ice fields in the center of the lake.

Bombs Damage Three Vienna Rail Depots

Vienna, May 6 (AP).—Bombs concealed in suitcases exploded this afternoon at three of Vienna's most important railway stations, causing great property damage.

Police investigations revealed that the suitcases had been deposited in baggage offices of the different stations Saturday. The violence was attributed by police to political opponents of the government.

Boy Wasn't Kidnaped (But Wishes He Was)

Post Staff Photo.

When Robert Gibson was "kidnaped" early yesterday there was a great uproar. When he reappeared and explained that he had only been showing some tourists the city, his father was stern. However, Robert has the $2 the tourists paid him as a guide, as well as the comforting regard of his sister, Mary.

By Howard F. Wentworth.

News in the making—an inside story.

It was a typical Sunday morning at Police Headquarters. The hustle and bustle of Saturday night activities gave way to calm and quiet. Teletype machines clicked methodically. Faint strains of a hymn drifted from a nearby church.

A reporter sat in the office of Detective Chief Frank S. W. Burke. Topics of conversation ranged from weather to Dillinger and back again to weather. A dozen or so detectives, glad of a moment's respite from everyday routine, lounged in an outer office.

Burke thumbed through early morning crime reports.

"Looks like just another dull Sunday," he remarked, hopefully.

The reporter grinned, pulled his feet from the chief's desk and shuffled from the office. He started

Continued on Page 2, Column 3.

Nats Shut Out Chisox, 5-0; Thomas Star

Simmons Is Knocked Out But Gets 3 of 6 Hits Off Right-Hander.

By Shirley L. Povich (Sports Editor of The Post).

Two records were shattered at Griffith Stadium yesterday.

First to fall was an all-time record which passed into the discard in the third inning when Washington fans found occasion for the first time in history to cheer Al Simmons, their pet peeve, although it required a solid whack by a thrown ball on the back of Simmons' head to break precedent.

Second, and at least equally as important, was the seasonal record achieved by Al Thomas, who pitched the Nats to their first shutout victory of 1934, holding the White Sox to six hits—three by Simmons—while his teammates unraveled the Sox pitching for five runs. Thus, with a bit of rapid calculation, we arrive at the score of 5 to 0.

But let me make myself clear on that Simmons' incident. The 7,500 customers weren't cheering Simmons because he was hit on the head by all the force that Joe Cronin hurls a double-play ball to first base, but because he made a gallant recovery and continued in the ball game. He was running into second base when Cronin took Myer's throw, stepped on the bag and whizzed the ball toward first only to see Simmons, only 4 feet away, take the full force of the throw on the back of his skull.

The ball bounced out into left field, where Heinie Manush recovered it, but with the Travis acci-

Continued on Page 14, Column 6.

Canadian Business Gains.

Montreal, May 6 (AP).—The monthly letter of the Royal Bank of Canada today described the expansion of business activity in the Dominion as "rapid, consistent and impressive" since March, 1933, low point in the depression.

U. S. Protests German Bond "Favoritism"

State Department Aroused by Report of Further Discrimination.

By Kendall Foss.

Aroused by renewed signs that Germany intends to continue discriminating against American bond holders, the State Department has instructed George Gordon, Counselor of the American Embassy in Berlin, to make new and vigorous representations to the Reich government.

Dutch and Swiss holders of German bonds have hitherto received interest in full while other nationals had to content themselves first with 75 per cent of the interest due and later with 65 per cent. As a result of vigorous protests last January, the German government agreed to place all on an equal footing at the next half-year period which falls on June 30.

Efforts are being made, however, by "other governments" to obtain continued preferential treatment, the State Department learned. Lest the Reich yield to the pressure, a reiteration of the strongly worded position taken last January was deemed in order.

While the text of the representations was not made public, the department released a summary last night which said:

"With reference to the efforts of

Continued on Page 2, Column 4.

One Killed and 5 Hurt In Iowa Train Wreck

Muscatine, Iowa, May 6 (AP).—One man was killed, five injured and two others were missing after 11 cars of a Rock Island freight train on which they were riding were derailed and wrecked a short distance west of Fairport, Iowa, today.

All of the men were transients. The dead man was buried under the wreckage and his body had not been recovered. Workers were searching the wreckage for the two men reported missing.

Convict 'Human Test Tube' Is Near Death From Serum

Canon City, Col., May 6 (AP).—The death against which Colorado convict No. 8217 gambled in the cause of science was threatening to overtake him tonight.

He was seriously ill from the first of a series of injections of serums which he volunteered to take in a "human test tube" experiment to determine if a new tuberculosis preventive developed at Denver is a success.

Dr. H. J. Corper of the National Jewish Hospital at Denver, who had been experimenting with the serums for 15 years, said Mike Schmidt, 53, the sick convict, is seriously ill, but his condition is not considered critical.

Another convict, Carl Erickson, 62, who also is taking the serums, was not made ill by the first injections, which were started Thursday.

The serums have been tested on animals, but this is the first time they have been injected into human beings. After the convicts receive a series of the injections they will be inoculated with bacilli of tuberculosis to determine if they are immune to the disease. The serums are not a cure for tuberculosis, but are designed to prevent it.

"The entire test will be extremely slow and we will go ahead with extreme caution," Dr. Corper said today.

"Naturally we cannot tell anything yet and it will take from 18 months to two years to determine whether we have a preventive."

Both the prisoners, serving life terms, will be given commutations following the experiments, officials announced. Before they offered themselves for the experiments, the convicts were told the tests might cause their deaths.

Default Act Hits Accord With Soviet

Moscow Officials Are Dazed and Angered by U. S. Policy.

Cummings Ruling Upon Johnson Bill Blow to Future Trade.

Moscow, May 6 (AP).—Attorney General Cummings' ruling that the Soviet government is a defaulter under the Johnson act appeared certain today to intensify resentment aroused among Soviet officials by passage of the bill, shutting off American credit to Moscow.

This resentment already has crystallized into actual retaliatory steps, in the form of a recommendation that all Soviet economic organizations refrain from planning any orders from America except when such items can not be had elsewhere.

Soviet-American trade is in a state of deadlock because of such action and the Soviet's protestations that it can not be held to have defaulted the Kerensky debt to the United States.

Refuse to Answer.

Soviet officials have refused to answer the direct question as to whether Moscow is prepared to negotiate for a settlement of claims between the two countries.

American business men who have had a chance to gauge reaction of high economic authorities here to the new law describe it as one of mingled surprise and bitter indignation.

That some concern for new Soviet enterprises, planned on expectations of large American credits, is not unmixed with this feeling is evidenced by the fact that Peter Bogdanoff, head of Amtorg, Russian trading organization, was summoned to Moscow after passage of the bill to report on it personally to Kremlin authorities. He is returning to New York shortly.

German Complications.

A possible explanation of the Soviet attitude—which is summed up in the press with the statement that the government will not be coerced into a Kerensky debt settlement—lies in the fact that if it consents to negotiate the question with America, it will be compelled under the Rapallo Treaty to consider German claims for payment of pre-Bolshevik debts to that country, on a basis of equal terms.

Meanwhile, the sending of a trade delegation to America and the establishment of American consulates in Vladivostok and Odessa have temporarily been held up, due to the stalemate.

Federal Milk Probe Likely

House Due to Approve Price Inquiry Today.

(Associated Press.)

Why milk costs the consumer what it does in view of the prices paid dairymen probably will be investigated by the Federal Trade Commission.

House adoption of the resolution by Representative Kopplemann (Democrat), Connecticut, to authorize the inquiry is expected today. The Farm Administration is favorable, and the commission eager to start the job.

Large distributors forcing independents out of business by bottle exchange "racketeering" was suggested yesterday by one Farm Administration official as just one of a number of lines an investigation might follow.

Other officials intimated they knew of many other methods and practices employed by distributors to keep the prices up and expressed themselves as willing and eager to tell the commission what they called "the whole story."

Earthquake Is Felt At Salt Lake City

Salt Lake City, May 6 (AP).—A slight earthquake shock was felt here at 1:15 a. m., mountain standard time, today. No reports of damage were received.

Georgetown University's seismograph recorded an earthquake starting at 3:15 a. m. yesterday, and estimated to be about 2,100 miles away in an undetermined direction, the Associated Press reported. The disturbance reached its maximum at 3:25 a. m. and ended at 4 a. m.

The shock appeared to be of moderate intensity since the record did not have a sharp beginning. However, scientists said the figures were "somewhat uncertain."

American Author Wins $10,000 Atlantic Prize

Boston, May 6 (AP).—The Atlantic novel prize of $10,000, offered jointly by the Atlantic Monthly Press and Little, Brown & Co., was awarded to Samuel Rogers for his novel, "Dusk at the Grove," it was announced today.

This was the third Atlantic prize novel and the first to be written by an American author.

U. S. Drive Aims to End Bootlegging

Force of 4,000 Is Ready for War to Halt Revenue Loss.

Coast Guard Strength Is Added to Help in Offensive.

(United Press.)

A force of nearly 4,000 will be mobilized this week under command of a naval officer and a personally dry Kansas lawyer for a new offensive against bootlegging.

The mobilization will be effective Thursday, when more than 600 former prohibition agents will be transferred from the Justice Department's alcoholic beverage unit to the new Liquor Tax Enforcement Division of the Internal Revenue Bureau.

Shortly thereafter the unified force is expected to move with new vigor and effectiveness against the continuing illicit liquor traffic which Administration and Congressional leaders declare is imperilling the success of repeal and costing the Government millions in lost taxes.

Chief of the new division is Arthur J. Mellott, former State and Federal prosecuting attorney in Kansas City, Kans. He is already at work on organization plans although he will not assume his title of Deputy Commissioner of Internal Revenue until Thursday.

Not "Fanatic" Dry.

Directly in charge of the enforcement agents under Mellott will be Capt. William R. Sayles of the Navy, who is expected to put Military efficiency and thoroughness into the drive.

Mellott "never touches a drop," but is quick to add that he is not a "fanatic" dry. He feels enforcement is still a hard job, but believes now there will be much greater public support for it than there was during prohibition.

Mellott and Sayles expect to have a force of about 1,850 field agents to run down bootleggers and illicit distillers. The total force of 3,800 to 4,000 also will include inspectors to check up on the legal industry and a corps of accountants, clerks and other office workers.

While the new internal revenue unit attempts to eliminate the illicit domestic liquor traffic, the Coast Guard is preparing to tighten its drive against smugglers. Smuggling still pays big profits through avoidance of the tariff of $5 per gallon which must be paid on all legal imports of foreign liquor.

Coast Guard Drive.

The Coast Guard has been allotted public works funds to purchase 27 new seaplanes and amphibians. It also will take over soon 14 land planes from the Customs Bureau and six Navy planes. This will give it a total force of 61 planes, compared with 14 at present.

Secretary of Treasury Henry Morgenthau, jr., has ordered all Coast Guard pilots to learn blind flying, to facilitate their work both in suppressing smuggling and in making rescues at sea.

In the week ended April 27, the Coast Guard spotted nine rumrunners on the Atlantic Coast, three on the Gulf and one in the Pacific. Seizures for the four months ended March 31 totaled 21,831 gallons of liquor and 19,558 gallons of alcohol, compared with 72,864 gallons of liquor and 152,000 gallons of alcohol in the corresponding period last year.

Reduction of the $5 tariff on foreign liquor is considered likely after passage of the pending reciprocal tariff treaty legislation. President Roosevelt, however, does not contemplate any reduction this year of the $2 per gallon domestic tax, which is held by many to be partly responsible for the present level of liquor prices and the continued great activity of bootleggers.

'Empty Gun' Kills Maryland Woman

Accidentally Shot at Camp in Virginia.

Mrs. Naomi James, 32, of Riverside, Md., was killed accidentally yesterday, when a .22-caliber revolver, thought to have been empty, exploded at a week-end camp at Liberty Furnace, Va., 12 miles from Woodstock.

One of a party of six, she was wounded fatally, according to police, when the revolver went off in the hands of May English, 35, of Alexandria.

English told police he was examining the gun, which he had believed to be unloaded. The woman died shortly after being admitted to the Woodstock Hospital. A verdict of accidental death was issued by Dr. William C. Moore, Shenandoah County coroner.

Mr. and Mrs. Eaton W. Gill, of the 400 block of Tenth street northeast, were in the party. English was accompanied by his wife, and the dead woman by her husband, Clayton M. James, of the first block of Gretta avenue, Riverside.

Accord Appears Near In Leticia Controversy

Rio De Janeiro, May 6 (AP).—An accord between Colombian and Peruvian delegations striving to settle the quarrel over the Leticia area seemed possible this week.

Even though an agreement is reached here, it was pointed out, consultations with the home government will be necessary and unforseen obstacles yet may arise.

Silver Showdown Due Today; Compromise Indicated by Roosevelt

Dirigible Fate Hinges On Macon's Sea Trip

Airship Showing in War Games to Determine Future U. S. Policy.

(Copyright, 1934, by the United Press.)

The giant airship Macon, the Navy's sky queen, roared over the Caribbean last night on a fleet maneuver flight that will largely determine future Federal policy toward lighter-than-air craft.

Results of the flight, the longest the Macon has ever taken over water, will have an important bearing on whether the Government decides to continue dirigible construction or abandon it as a "bad job," the United Press was informed in authoritative sources.

The Macon left Miami, Fla., Saturday to join the fleet maneuvers for a "practical test" between Cuba, Haiti and Puerto Rico. She carries a crew of about 100 men. Naval aeronautic experts believe the Macon will acquit herself commendably, barring the airship's worst enemy—sudden storms.

The Navy's dirigible policy has hung in the balance since the Akron disaster last spring. The Macon, Navy officers said, holds the answer.

It was learned authoritatively, despite official attempts to minimize the incident, that the Macon suffered termendous difficulties on her recent trip from Sunnyvale, Calif., its regular base, to Miami. The official report said it sheared two ring girders, "nothing of consequence." The damage has been repaired. It was said the airship experienced difficulties also with climatic changes affecting the helium with which she is inflated.

Airship development suffered a hard blow when the Akron, the Macon's sister ship, plunged into

Continued on Page 2, Column 2.

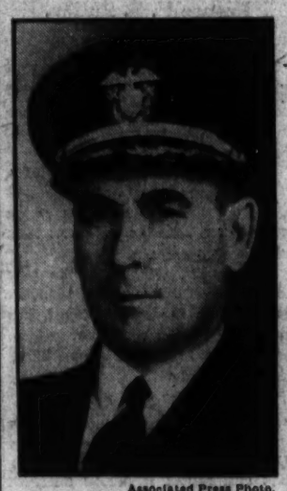

Associated Press Photo.

COMDR. A. H. DRESEL.

All-Night Hunt Leads to Four Dead in Plane

Three Men, Woman Die Landing in Dark on Texas Prairie.

Houston, Tex., May 6 (AP).—Two women's desperate all-night search for a missing private airplane ended today in the discovery of the wrecked ship and the bodies of its four occupants.

The three men and one woman who were killed had taken off at about 11 p. m. Saturday on an aerial jaunt over the Houston district. Anxious when the plane did not return immediately, Miss Elva Carr and Mrs. Lottie Wright—who had planned to make the flight on a second trip—started out to find some trace of the craft. Almost hysterical as daybreak came, they aroused F. N. Gehrig, a farmer near the airport, and with him found the wreckage.

The dead were Fred Burnett, 23, garage employe and brother of Mrs. Wright; Bob Glyn, 31, pilot and mechanic; Miss Gladys Wood, 20, and Leroy Grandy, 22, airport caretaker.

The cause of the crash was undetermined tonight. The wreckage and the ground around bore mute evidence that the crack-up had come as Glyn attempted to land the plane, but the reason for the attempted landing in the open prairie so close to the airport—it was about a mile northeast—was obscure.

The two women left behind said they saw the plane come down in the distance, but believed it was making a safe landing.

"We could see it against the sky," they said.

We thought they had just decided to land in the field, and did

Continued on Page 3, Column 3.

Polish Town Razed by Fire.

Warsaw, Poland, May 6 (AP).—The town of Wlodzimierzez, in eastern Poland, today was destroyed by a fire which began yesterday. More than 200 houses were burned.

Insull Is Jolly As Ship Nears U. S. Shores

Landing Today Forgotten as Prisoner Spends Last Day at Sea.

S. S. Exilona, At Sea, May 6 (AP). Samuel Insull was amiable, almost jolly today as the clock ticked off the final 24 hours before his return to the United States to face criminal trial in Chicago.

Up at 6 a. m., Insull spent the morning strolling around the deck watching shuffleboard games and chatting with the passengers.

In the afternoon, he began preparations for landing, paying his bar bill, which amounted to only a few dollars for cigars, then settling other accounts and packed his luggage.

Before going to the cabin he posed for photographs on deck, allowing passengers to get snapshots of him to keep as souvenirs, but he specified they were not for publication.

The former utilities magnate ate with his usual relish and seemed to have put events of tomorrow completely out of his mind.

Chicago, May 6 (AP).—Forrest Harness, special assistant to the United States Attorney General, who will aid in the prosecution of Samuel Insull, today announced Government attorneys will bring the former power magnate and his 17 codefendants to judgment in the same trial.

None of the 18 indicted for alleged use of the mails to defraud can be granted a separate trial without consent of Federal attorneys, he said, adding: "and this we positively will not give."

It was expected here that Insull would be taken into Federal court upon his arrival from New York and given an opportunity to make bond.

Plans were for the Government to ask an early date for the financier's arraignment. Insull's counsel are expected, however, to move for leave to file a demurrer.

Indian Mounties Search Tribe Reserve for Navajo's Slayer

Gallup, N. Mex., May 6 (AP). Modern police methods were combined with the cunning of the Indian today as a squad of Navajo "mounties" combed their 15,000,000-acre reservation for clews in the brutal slaying of Sam McCabe, 38, prominent member of the tribe.

It was the first murder mystery to confront the new mounted Indian police force, created several weeks ago to combat a wave of lawlessness on the huge Indian domain.

More close-mouthed even than their white brothers, the Indian police declined to disclose what clews they may have discovered. From county officials cooperating with the Indians, however, it was learned that the slaying had the earmarks of a gang killing.

The slaying occurred in an isolated region 10 miles north of here. The body was found Thursday, but the discovery was not announced until Saturday. The Indian had been shot in the head; he had been stabbed and his throat slashed. His face was mutilated, apparently in an effort to prevent identification of the body. Automobile tracks led to the spot, indicating McCabe had been taken for a "ride."

The scene of the killing showed a number of footprints.

Although the clothing of the Indian had been searched and a pocketbook rifled, white men said robbery may not have been the motive. McCabe was not considered wealthy and it was not believed he had a large amount of money with him.

Mrs. Laura McCabe, Nationally known for her leadership in Indian affairs and a relative of the dead Indian, offered her assistance to police in tracing the slayers.

Middle Course Is Seen to Avoid Open Break With the West.

Advocates Doubt He'll Yield Much

President May Accept Permissive Power to Buy Metal.

By Elliott Thurston.

President Roosevelt is to make a decision today on silver legislation.

The group of silverites who talked with him on the train Saturday plan to go to the White House this morning to get an answer to what is by all odds the most important political and economic question of the hour.

Leaders in close touch with the White House attitude agree that Mr. Roosevelt remains fundamentally opposed to any action on silver that would upset confidence and so add to the difficulties of reviving private capital enterprise.

However, they believe also that he prefers to compromise rather than to declare war on the silverites. The question, therefore, is what, if any, concessions he can make to the silverites which will suffice to stand them off without at the same time deflecting him from the policy of reviving confidence and private enterprise.

Advocates Skeptical.

Hopeful though some of the Congressmen were after talking with Mr. Roosevelt on the train, they admit they got no assurance whatever from him, and they have but small hope now of wrangling anything out of him that will meet their ideas of "doing something for silver."

Senator Wheeler, of Montana, and others will not be satisfied with anything short of remonetization of silver. If compromise is to be attempted it will have to be within the limits of the Dies bill, which the Senate Agriculture Committee embroidered into a catch-all measure calling for nationalization of all domestic monetary silver, for large Treasury purchases, and for trading off agricultural susurpluses for foreign silver taken at a premium above the world price of silver.

The Dies bill, providing only for the latter scheme of exchanging surpluses for silver, passed the House easily, but falls far short of satisfying the senatorial silverites, who think its net result would be the raising of foreign barriers to halt what in effect would be dumping of surpluses. Hence they are not disposed to compromise on this measure. They aim at nationalization of silver, by having the Treasury buy up the estimated domestic supply of 250,000,000 ounces at not more than 50 cents an ounce, and use of 30 per cent of silver to 70 per cent of gold in establishing a new monetary base.

Mr. Roosevelt has felt that he went as far as he consistently could when he agreed to buy newly-mined domestic silver at a price to net the miners a bonus. But as stressed at the time, this served

Continued on Page 2, Column 5.

Roosevelt Back From Cruise

Refreshed by Overnight Trip Down Potomac Aboard Sequoia.

(Associated Press.)

President Roosevelt returned to the Capital last night refreshed by an overnight cruise down the Potomac aboard the Sequoia.

The Chief Executive went aboard the yacht Saturday night after his return from a trip to New York for the funeral of the former Secretary of the Treasury, William H. Woodin.

Tired by the pressure of business and numerous conferences, Mr. Roosevelt took it easy, lolling on deck in unseasonable heat.

The President was accompanied by Secretary Morgenthau, Senator Connally of Texas, Harry L. Hopkins, Federal relief administrator; Kirk Simpson, and two of the Presidential secretaries, Stephen T. Early and Marvin H. McIntyre.

Luray Man Leaps Into Car's Path, Dies

Luray, Va., May 6 (Spl.).—Early this morning, Earl Wood, 30, committed suicide near here by jumping in front of an automobile driven by R. R. Painter, county road maintenance foreman. It is believed that brooding over a recent separation from his wife led to the act. Six companions of Wood witnessed the act.

Two years ago, Wood figured in the Page County Court, charged with the murder of Edward Bradford near Rileyville, Va., where Bradford's body was found at the bottom of a trestle of the Norfolk & Western railroad. He was acquitted.

World's Arms Race Is Feared In Full Swing

Geneva Points to Added Military Strength in Most Powers.

Geneva, May 6 (AP).—Alarming signs that the much-feared armament race is in full swing the world over are seen by statesmen in recent developments in the capitals of virtually every major power.

From the nerve centers of the world come reports that the nations are buckling on more armor; that every branch of armament—air, water and land—is being strengthened.

Under a placid surface in England, there is concern over the future; France has announced new precautions, despite her present great military power; the Russian Bear is fixing new spikes to his mighty claws; Germany is in rebellion against the fetters of the Versailles Treaty; Japan is increasing her armaments; the United States is looking after her naval and air forces, and Italy talks of modernization and enlargement of her fighting forces.

Two Causes Cited.

In this international center the condition is ascribed by expert observers principally to two things: The failure of France and Germany to reach an armaments agreement, and uncertainties regarding Japan's policies in the Far East.

Here are figures gathered from authoritative sources showing how the rearmament spirit has been manifested:

France during the last three years has increased her fighting force by 65,000 by employing civilians to perform work formerly done by soldiers, and is considering pushing up the figure by 125,000 more through a lengthening of the period of conscript service.

Germany has increased her army and navy budget for 1934 from $268,000,000 to about $358,000,000, and her aviation budget from $28,000,000 to $84,000,000. She also has allotted $100,000,00 to the Nazi storm troopers, whom Chancellor Adolf Hitler has said he would be willing to disarm under an agreement with France.

Other Nations' Moves.

Russia has increased her armies in the last two years from 562,000 to about 678,000, most of the new strength going to the East.

Japan, in January, 1934, had increased her land, naval and air forces by 100,000 to a total of 456,000 in three years.

Italy in two years has increased her forces by 43,000, mainly in the air and naval branches, and although her armament budget shows a reduction for 1934, the saving will be through administrative economies. The King of Italy in opening Parliament declared that his country has no intention of being "caught napping."

Poland has pushed her army up from 280,000 to 341,000.

The only two nations in Europe which show a decrease in army strength are Switzerland and Great Britain, but Great Britain has made up for her smaller army with increased sea and air forces.

Increased strength in the air is playing a big part in armament in many nations. The best available figures show Japan has increased her military airplanes by 450 to 3,324, buying most of the new equipment in Great Britain and the United States, and that France now has 4,760 war planes, representing an increase of 500.

Russia Increases Air Force.

Russia recently has increased her air force to close to 2,700 planes, buying 432, and Great Britain, Italy, Poland and Czechoslovakia likewise have added new craft.

Development of artillery also is reported increasing. Swiss army officers say there has been a material pickup in the business of munition factories, mentioning guns for Japan and anti-aircraft guns.

In their rearmament the Nations also are giving attention to new and stronger fortifications. France has completed a chain of fortresses along the German frontier and is finishing a like system on the Italian border. Belgium, alarmed by the failure of disarmament moves, is constructing powerful forts along the entire German border.

Building Border Defenses.

Poland and Czechoslovakia are building defenses on the German border, and Poland on the Russian side. The French claim that the Germans are violating the Versailles treaty by establishing in the demilitarized Rhineland zone airdromes, firing positions, and underground shelters and by fortifying the Polish border.

From a naval standpoint, the picture is no less discouraging to disarmament proponents. Great Britain has built or authorized war craft up to 94 per cent of treaty strength, and Japan up to 98½ per cent. The United States is considering appropriations for a treaty strength Navy.

Even Switzerland has decided it is best to reenforce her natural defenses in the Alps and has appropriated money for that purpose.

As the nations increase their armies, navies and equipment, suspicion and uneasiness grow in Europe.

Big Lincoln Collection Presented to Chicago U.

Foxboro, Mass., May 6 (AP).—The collection of Lincolniana owned by the late Dr. William E. Batron, of Foxboro, clergyman and author of many works on Abraham Lincoln, has been presented to the University of Chicago.

The collection includes 1,500 printed volumes and documents giving proof of the legitimacy of Lincoln's birth and his mother's birthright.

Santa Fe to Cut Schedules.

Chicago, May 16 (AP).—The Santa Fe Railroad today announced that, effective May 20, schedules on various trains of the line between here and California would be cut as much as two to ten hours.

Baby Ibis Punches Its Way Out of Shell to Join the Zoo

Addition to Family Is Cross Between White, Red Varieties.

The Zoo's population was increased by one Saturday, when a brand-new little ibis punched out of its egg to the immense satisfaction of its scarlet mammy, white pappy and Dr. William M. Mann, zoological director.

There were two eggs. Only one hatched. But even a .500 percentage is something to talk about, because it is unusual for birds to nest and bring forth young when they live under such communal, pot pourri conditions as prevail in the big indoor cage at the bird house. Take Dr. Mann's word for that.

The new arrival will be known as a cross between a scarlet ibis (guarana rubra) and a white ibis (guarana alba). Its mother, though, is more orange than scarlet. Father is all white, with a bill remindful at once of an attenuated hypodermic needle and Jimmie Durante.

Now the question uppermost in the minds of the director and his associates is: "Will the ibis which the stork brought grow up to be scarlet like mother or white like father?"

If this helps any, the same pair hatched one last year and it's white now. The new one is black, same as all ibises when they're hatched.

Not long ago the colony of toucans, ducks, herons, and others just missed adding a sacred ibis of Egypt to their midst. This is the bird which was held in such high esteem a couple of thousand years ago, being given the run of temples and other wide liberties. Its ornithological alias is ibis aethiopica. Any, way, the event didn't come off because the parents became excited or angry after 10 days of sitting and smashed the egg.

Dirigible Fate Hinges on Sea Trip of Macon

Airship's Showing During War Games to Guide Future U. S. Policy.

Continued from Page 1.

the ocean, carrying to death 73 officers and men, including Rear Admiral William A. Moffett, chief of naval aeronautics.

A naval court of inquiry and a joint Congressional investigation blamed the disaster primarily on weather conditions rather than structural defects.

The Macon, which for the past several months has participated in exercises on the Pacific Coast, has benefitted by the recommendations, naval officers said, and is now being given her real test.

Invaluable as Scout.

"We spent $2,450,000 in constructing the Macon. If an airship in time of war can sight the enemy fleet and report it before destruction, the construction cost is justified. That is what we wish to learn. The maneuvers this year are on a large scale and simulate warfare," a high officer said.

The Macon carries five airplanes, which can be launched and landed. She is protected by numerous machine guns. Her maximum speed is 72.8 knots and cruising radius is 9,000 miles. She is powered with eight engines, whose combined horsepower is 4,480.

Principal characteristics compared with other large airships are:

	Gas Vol.	Max. W'th.	L'th
Macon	*6,500	133 ft.	785 ft.
Graf-Zeppelin	*3,700	100 ft.	766 ft.
Los Angeles	*2,470	90.7 ft.	658 ft.

*In millions.

The Macon is commanded by Comdr. Alger H. Dresel.

Grain Session Resumes Price Parley Today

World Accord Distant, Is Belief as Traders Oppose Plan.

London, May 6 (AP).—The long-disputed scheme to fix a world-wide minimum scale of prices for wheat will be acted on finally by 21 governments in a conference opening here tomorrow.

All other proposals designed to improve the discouraging conditions facing wheat farmers of the world, discussed by the wheat advisory commission for the last half year, are expected to be tabled until the commission's regular bimonthly meeting in London in June.

The commission, on which only 14 of the 21 nations adhering to the wheat pact are represented, has invited all countries to send representatives to this week's sessions because of the urgency of the problem of reviving the market and the far-reaching effects price fixing may have.

Quarters of the American delegation, nonetheless, are convinced that other measures must be adopted, contending that the dependence on recovery can not be placed entirely on the price scheme.

Delegations were given an unfavorable sendoff for the important sessions opening in the morning in the form of a strong blast from the Liverpool Corn Trade Association (in England the word corn means grain) attacking government interference.

A draft of a scheme sent confidentially after the Rome conference, held in April, it was learned authoritatively, would fix minimum prices for only a few of the principal grades of wheat in each country.

It was further learned that no attempt has yet been made to draft a definite scale of prices. If governments give their approval to the minimum price program through their delegates, a sub-committee will be appointed by Robert W. Bingham, United States Ambassador to London and chairman of the conference, to draw up a price list later this week.

Slain Hen-House Raider Identified In West Virginia

Beckley, W. Va., May 6 (Spl.).—Police reported today that the death of a man resulting from a burglar alarm attached to the door of a chicken coop at the home of Frank Paso, had been identified as S. Kovich, 42, of Eccles.

Paso's chicken coop had been looted several times lately and two weeks ago he arranged the alarm to sound when the door was opened. When the alarm rang yesterday, Paso fired a shotgun at Kovich, as he was leaving the coop.

No formal charge had been lodged against Paso today, pending investigation by a coroner's jury.

'Kidnaped' Boy Returns Home With 'Ransom'

He Goes Out to Show 'Em the Town, Upsets Police and Family.

Continued from Page 1.

toward the press room, but halted midway.

The "front office" had suddenly become alive. Loud voices and sharp orders reached the reporter as he turned on the run.

Wires of the police teletype system were humming with a "flash" message—a father had reported his son kidnaped. The detective chief stood calmly in his office. A few curt commands and a squad of ace investigators hurriedly left headquarters.

A moment later the reporter had his city editor on the telephone. "It looks like a kidnaping," he said, "here's what the police say:

"'Ransom Gibson, of 483 F street southwest, reports that his son, Robert, 13, was picked up by three women and two men in an automobile bearing out-of-town license plates. The boy was taken away from North Capitol and C streets.'"

Scribes Get Busy.

Hope of a "dull Sunday" blasted, the reporter started his quest for additional facts and was soon joined by a photographer.

Robert, it developed, was whisked away in a high-powered automobile as he delivered newspapers near North Capitol and C streets. A frantic father had appealed to Fourth Precinct police. A neighbor boy, James Hunt, 12, told how Robert was taken.

The machine twice drove past where the boy was standing, police were told. It finally stopped and one of the occupants called to Robert. A moment later the car sped off—with Robert as a passenger.

Young Hunt saw his friend enter the machine. He ran to the Gibson home to tell what had happened. He said the car bore "orange-colored" tags and was occupied by three women and two men.

Developments were rapid. Police broadcast a lookout for the car. Squads of plain clothes men took up the hunt. The photographer took pictures and the reporter gathered information for his story of the "kidnaping."

Yeah, a Dull Sunday.

Right in the center of things something happened—Ribert appeared. He appeared as quickly as he disappeared, unharmed and jubilant.

He was very much astonished at all the fuss. Nothing happened—except he was conducting a private sightseeing tour with strangers from Pennsylvania.

They stopped him on the street, Robert said, and asked him to show them the city. He agreed. The tour lasted several hours, but it was worth it. The strangers gave him $2 for his trouble.

But when Robert returned his trouble had just begun. Last night he ate his dinner from the mantlepiece. Mr. Gibson was glad to see his son, but he was also well put out.

And so it goes. News in the making—and another "dull Sunday."

In Congress

Senate, House Activities Summarized.

Senate.

Will resume consideration of Glass loans to industry bill with Thomas silver amendment pending.

Privileges and Election Committee, in executive session at 10:30 a. m., to consider Louisiana case.

Education and Labor Committee, in open session at 10 a. m., to continue hearing on wage law violations.

Appropriations sub-committee, in executive session at 10:30 a. m., to consider District appropriations bill.

Interstate Commerce Committee, 10:30 a. m., to consider railroad bill.

Banking and Currency Committee, in executive session at 10:30 a. m. to consider RFC bills.

Judiciary Committee, in executive session at 10:30 a. m., to consider routine business.

House.

Considers bill to repeal certain permanent appropriations.

England Firm Against Break With Japanese

Will Not Let Trade Fight Become Political Rupture.

London, May 6 (AP).—Despite the delicate situation created by her controversy with Japan over the textile trade, Great Britain is making a supreme effort to maintain the friendliest relations with Tokyo.

The attitude of the government was revealed authoritatively as being one of determination that there must be no political rupture.

"Britain will not permit a trade fight to develop into a political break of any sort," this authority declared, "nor can Far Eastern political problems cause any degree of trouble between us and the Japanese."

A statement of the British policy, with particular reference to the trade conflict, is expected in the House of Commons tomorrow or Tuesday. The presentation to Japan of what amounted to an ultimatum threatening empire restrictions and open trade as a result of Japanese trade expansion, has brought no reply so far, but it was regarded as likely that one would be at hand within a day or two.

The policy of waiting for a reply drew fire from the textile interests, but the government apparently is unwilling to take summary action at this time.

Although officials are inclined to laugh off Sino-Japanese political problems and assert that Japan's assurances that treaties will be respected are sufficient to convince Britain there will be no further difficulties in China, there is known to be considerable apprehension under the surface.

As a result, Britain was represented as "leaning over backward" in its relations with the Japanese Empire. One official declared that never before has it seemed so necessary to keep British-Japanese relations friendly. Such relations, he declared, are "absolutely essential" to the world at large.

U. S. Again Warns Germany on Bonds

Continued from Page 1.

other governments to obtain preferential treatment for their holders of German bonds, the American Embassy has informed the German government that the previously stated position of the United States opposing discrimination against American bondholders remains unchanged, and that careful consideration of the facts leads to the definite conclusions that Germany has power to prevent special arrangements with the differetn creditor countries and taht it can not escape the responsibility for any preferences it may sanction."

In January President Roosevelt backed up the note to Berlin by calling in German Ambassador Dr. Hans Luther and reiterating this country's insistence on equality of treatment.

Trade Balance a Factor.

The strength of the Dutch and Swiss demands for continued preferential treatment is believed to lie in the fact the two countries have heavily unfavorable trade balances with Germany. The Germans seemed to feel there was some danger that the cash transfers these two countries customarily make in settlement of the unfavorable rade balance might be delayed.

Possessing a favorable trade balance with the Reich, the United States lacks this effective weapon in making good its protests. Some pressure can be brought to bear through the stoppage of further credits. In the January communication the department permitted itself the observaion ha one-sided revisions of contracts tended to weaken credit ratings.

The suggestion in the present communication that Germany "can not escape the responsibility for any preferences it may sanction" appears to hint at a willingness to back up the statement with more tangible measures.

Creditors' Conference Progress Reported

Berlin, May 6 (AP).—An encouraging statement that the conference of Germany's creditors with Reichsbank officials is proceeding toward a solution "more rapidly than I expected," was made today by Leon Fraser, chairman of the creditors' group.

A committee, on which the United States is represented by W. W. Cunningham, is investigating possible solutions, and the next step will be consideration of proposals by this group, Fraser said.

No comment was made on the American Government's statement insisting on equality of treatment for American bondholders.

Extortion Gang's Lair Sought Here

Continued from Page 1.

personal courage, consulted his attorney. He was advised to put the notes before postal officials, and these officials, in turn, advised him to go through with it. They promised to take care of the rest.

First of the extortion notes was received April 23. It was written in longhand, with crude handwriting and indifferent grammar. It demanded $25,000 from Short, with a warning to the effect that "if you fail to comply with our demands or follow instructions you will be killed." He was to signify his willingness to "cough up" the money by insertion of the advertisement.

Although postal authorities were believed preparing to "ferret out" the local gang headquarters last night, Inspector Frank S. W. Burke, chief of Washington detectives, said he had heard nothing of the investigation.

Williamson, Tobacco Man, Dies.

Winston-Salem, N. C., May 6 (AP). Robert Lynn Williamson, 74, a pioneer tobacco manufacturer of Winson-Salem, died here today after a long period of declining health.

Former Reporter Now a City Official

Post Staff Photo.

Lewey Robinson, 34, city commissioner of Birmingham, Ala., who has come to Washington to fight for relief work projects in his home county. The youngest city commissioner of a major city in the United States, he was a newspaper reporter until 1930, when he ran for the State Legislature of Alabama and won the election on a beer-and-Sunday-movie platform. Birmingham now has Sunday movies, but beer is still around the corner.

Reporter Who Won High City Office Here on Relief Mission

Birmingham Writer Who Defied Judge Becomes Commissioner.

From newspaper reporter to the youngest city commissioner in a major city in the United States.

This is the record of Lewey Robinson, 34, of Birmingham, Ala., who is in Washington to fight for continuation of relief work projects in Jefferson County, of which the industrial city is the center.

Just a few years ago, Commissioner Robinson was the courthouse reporter for the Birmingham Post. He gained National attention in 1923 when Judge H. P. Heflin, brother of former Senator Thomas J. Heflin, sentenced him to spent 24 hours in jail for contempt of court.

Codefendants and fellow prisoners with Mr. Robinson were E. T. Leach, then editor of the Birmingham Post and now editor of the Pittsburgh Press, and the late Jack Bethea, at that time managing editor of the Birmingham Post and author of a number of novels of Alabama.

Former Secretary of War Newton D. Baker went to Birmingham to defend the three newspapermen. The speech that he delivered on the freedom of the press became famous. Judge Heflin told Robinson that he would dismiss the charge if he apologized for writing a story against the judge's specific wishes. Robinson refused and went to jail.

Robinson later became city hall reporter. This experience gave him the final innoculation needed in his already high political fever. He ran for the State Legislature in 1930 and was elected on the platform of "elect a newspaperman and turn the light on the next Legislature."

The first thing Robinson did in Montgomery was to introduce a bill for legalizing beer in Alabama. It was defeated. He is still fighting for something more than "1 per cent" for his thirsty constituents. He succeeded, however, in giving Birmingham Sunday movies.

After his term in the Legislature, the young office holder resumed newspaper work for a brief period, and last fall entered the race for city commissioner. Now that he is in office, he has working for him two-thirds of the people he used to go to for stories.

Showdown With President Due Today in Silver Battle

Continued from Page 1.

more to whet the appetite of the silverites than to pacify them. It is quite clear that concessions now would have the same effect.

However, Mr. Roosevelt is faced with difficult economic and political choices. To "do something" for silver sufficient to satisfy the silverites in the long run—they might be put off in this Congress—would mean forsaking the whole line of policy which Mr. Roosevelt means to pursue. Presumably he looks more favorably than he did a few weeks ago upon a compromise to tide over the present situation in Congress without a battle. This would mean postponing a real showdown.

If by conservative monetary policy meanwhile recovery can be pushed well along, the silver question will fade out. Otherwise it is bound to be a leading issue in the West where Mr. Roosevelt has looked before and must look in 1936 for his chief support. Many of the silverites think that with the gold policy about played out, with NRA, AAA and other devices exhausted so far as raising commodity prices is concerned, there is nothing left, but to use silver as the inflationary force.

"Answer to Japan."

They argue also to the President that, as Wheeler puts it, "silver is the answer to Japan." He holds that by raising silver prices, Japanese costs of production will be increased so that she will not be able to continue her invasion of foreign markets, which has already arrayed her in a trade war with the British and growing competition with our exports to Latin America.

However, the chief argument being made to Mr. Roosevelt is that only silver can avert a decline in commodity prices. While the silverites talk about demanding mandatory action and cite that Mr. Roosevelt failed to use discretionary powers granted him in the Thomas inflation rider on the farm bill, it is probable that they would give in now and agree to let him have descretionary powers over silver as he has over gold.

Whether the possession of such powers would add so much of a new factor of uncertainty as to hurt the business confidence which Mr. Roosevelt wishes to restore is open to argument. Rather, if Mr. Roosevelt continues to stand out against any important silver action at this time it would undoubtedly greatly increase confidence.

Trouble Either Way.

The decision before him is far from easy. To have Congress bolt on silver or other inflation which he opposes, would be a calamity. To alienate the West would be politically bad for Mr. Roosevelt. To compromise at any point, injuring business confidence, would further undo what he is trying to do.

A commodity price slump of many points at this time would add greatly to the political pressure for silver. All these factors have to be weighed by Mr. Roosevelt in deciding which of the many alternatives to try.

Surrender to the silverites is out of the question. The choice is between compromise and battle. Mr. Roosevelt could win on a showdown in this Congress. Then, if recovery proceeds during the rest of the year, the battle is won. If not, the silver forces will be more ferocious than when Cleveland fought them or when the "sound money" forces beat Bryan.

Mr. Roosevelt wants the issue disposed of as quickly as possible now so that Congress can be adjourned, this being one objective in his program for giving private enterprise the right of way this summer and fall.

When Mr. Roosevelt left for a cruise down the Potomac yesterday he had with him a copy of Senator Elmer Thomas' silver amendment to the Glass intermediate industrial loans bill. Mr. Roosevelt's willingness to accept permissive powers on silver as he did on gold—and from the same author, Thomas—may prove to be his solution. He assented at the London conference to an ultimate gold-plus-silver monetary base, but this is still for the future and depends upon international action. He has not changed his mind. The 70-30 ration is higher than he had previously suggested, but is an arbitrary figure, subject to modification.

Senators Thomas, Wheeler and other silverites argue that with gold virtually cornered by this country and France there is no hope of ever getting back to a metallic base of gold alone.

That Mr. Roosevelt is eager to advance the day for a return to what he has referred to as a modernized gold standard is well known. There has been some talk of renewing monetary conversations with the British and French this summer. Reciprocal tariffs, for which Mr. Roosevelt is seeking power to bargain, depend upon stabilized currencies.

At the moment, however, the silver issue presents the most serious economic and political hurdle to be surmounted.

SPECIAL NOTICES.

MOVING AND STORING—HOUSEHOLD goods fumigated; pianos for sale for storage charges. Call No. 3342. Smith's Transfer & Storage, 1313 U st. nw.

PRIVATE SECRETARIES
Easy real estate jobs are in demand
Beginners' and Review Courses in Gregg and Boyd Shorthand now forming; all secretarial subjects. Touch typing 6-8 weeks. Civil Service speed dictation classes. Free placement to graduates, opening hourly. Inquire. BOYD BUSINESS UNIVERSITY. (Est. 17 years.) 1333 F St. Nat. 2349.

FLYING ANTS
(TERMITES)
are seriously damaging some of the finest homes and buildings in Washington.
Free Inspection—Guaranteed Treatment
TERMITE CONTROL CO.
207 Nat'l Press Bldg. NAt. 2711.

Northern Lights Are Probed For the Secrets of Electricity

U. S. Scientists Observe Aurora's Connection With Currents.

The Northern Lights—nature's great fireworks display—may point the way for scientists to explain the natural currents of electricity which flow continually in the crust of the earth.

W. J. Rooney, of the Carnegie Institution's department of terrestrial magnetism, declares there is a close connection between the aurora and

the disturbances of earth currents which sometimes are severe enough to disrupt ground telegraph lines.

When the auroral displays are brilliant and the colored rays weave and dart in the northern sky, the electrical effect is most pronounced. In such cases, violent and rapid fluctuations are observed.

Some of the workers at the Department of Agriculture are all atwitter. Like an Izaak Walton who has just invented a new fly and is anxiously awaiting the ice to break up so he can try it on an unsuspecting trout, so they are waiting to try out a new bait.

Millions they expect to catch—grasshoppers, not fish. So the Middle West grasshopper hordes expected this summer are going to be tempted to partake of a bait served up in a new way, but containing the same old poison.

Molasses has been replaced by oil, in the new bait, which also includes bran and arsenic. This new combination, workers say, remains "moist and flakey" for several days, "retaining its attractiveness for grasshoppers."

Other plans are being formulated to kill off another pest expected in the Rocky Mountain States. This is the Mormon cricket. They will be killed by dusting, while they are young, with calcium arsenite and hydrated lime.

If the migrating bands are not thus killed off while they are young, they will descend from the

uncultivated mountain regions onto farm lands and destroy crops.

These invasions can be stopped by barriers of tin. This is because the cricket can not fly and by nature he is a full back. In other words, it is through the center of the line or not at all. Once under way, a band of these crickets travel in a straight line. Up against a house, a fence or a mountain, straight over the top is the rule.

Thus a farmer who sees one of these bands approaching his field can put up a barrier and destroy the band when it piles up against it. The migrating bands run from 100 to 500 crickets per square foot.

Sinking Ship Reaches Haven of Calm Water

Seattle, May 6 (AP).—Storm-ravaged and slowly sinking, the motorship Childar was towed into calm waters of the Strait of Juan de Fuca today, safe after a Pacific gale that killed four of her crew and almost sent her to Davy Jone's locker.

Reports from the United States Coast Guard said the Childar was to be towed to Port Angeles, instead of Seattle, by request of the underwriters.

Store Burglary Nets $20.

Thieves who forced entrance to the grocery of Robert L. Smith, 1424 New Jersey avenue northwest, took tobacco valued at $8 and $12 in cash.

Hickey-Freeman
CUSTOMIZED CLOTHES
FLANNEL SUITS
Gentlemen who prefer soft draping suits, will appreciate our new Grey Flannel Suits, customized by HICKEY-FREEMAN . . . The single and double breasted models offered were especially developed for this fine fabric.
$55
Goldheim's
Apparel for Gentlemen . . . Established 1875
1409 H Street N.W. NAtional 1409

Today
at 11:45 A. M. over
WRC
The Washington Post will present to the women of America in the series, "First Ladies of the Capital,"
Mrs. Josephus Daniels
Wife of the United States Ambassador to Mexico
Margaret Santry's microphone chat with the wife of the former Secretary of the Navy, now in Washington on a brief visit, will be broadcast over a coast-to-coast network.
Listen Today
The radio interview . . WRC and National Broadcasting Company network, at 11:45 a. m.
Read Tuesday
The interview story by Margaret Santry in
The Washington Post
The interview with Mrs. Otha D. Wearin, wife of the Representative from Iowa, originally scheduled for Monday, will be broadcast Friday, at 2 p. m., from WMAL and a National Broadcasting Co. network.

Germans Push Fight to Regain Saar Region

Goebels Promises Jobs, Assails Catholics; Vote Soon.

Zweibruecken, Germany, May 6 (AP).—Nazi Germany today began its active campaign for restoration to the Reich of the productive Saar Basin, the future of which will be determined by a plebiscite under League of Nations supervision.

In this Palatinate city, Dr. Paul Joseph Goebels, minister of propaganda, promised a cheering crowd of 100,000 Germans, many of them residents of the Saar, that "there can be no compromise on the Saar question."

"Come what may," he declared, "the Reich will stick to you. The Germany of dishonor and disgrace is a thing of the past, and the new Reich is resting on honor and power."

The demonstration came on the eve of the meeting of the League of Nations, at which arrangements for the plebiscite, which must be held no later than next January, will be made. Claims were made at the meeting that 455,000 Germans entitled to vote under tentative plans for the plebiscite constitute 93 per cent of the qualified electors.

Various references in Goebels' speech to Commissioner Goeffrey George Knox, governing the Saar for the League of Nations, and his police, recruited from among anti-Nazis, brought loud cries of "pfui" from the crowd.

Goebels declared that it would be a "matter of National prestige for the Nazi government immediately after the plebiscite to secure jobs for 40,000 Saarlanders, not employed."

New coal mines will be opened, he promised, and agriculture will be aided.

Much of the minister's speech was taken up with denunciations of the Catholic clergy in the Saar, who, he charged, are opposing the Nazis.

Caribbean May Sway D.C. Weather

The Weather Bureau is getting ready for a Washington summer.

In a few weeks observers in nearly a score of points throughout the Caribbean area will receive orders telling them to get back on the job after the winter's layoff, to be on their toes, to be up every morning bright and early scanning the horizon and to run like the dickens for the nearest radio station at the first sign of a hurricane.

And R. Hanson Weightman, who alternates with Charles L. Mitchell at the job of keeping the Capital posted on the latest meteorlogical developments, is busy studying maps.

His maps, if you understand maps, will give you a pretty god idea of what to expect from a Washington summer—what kind of storms to look for, when to look for them and what to expect when you find them.

At the Weather Bureau this ordering around of observers and Mr. Weightman's map studies is a process known as "orientation." It occurs in some form or other whenever the seasons are about to change. It keeps the forecaster from thinking about winter, when summer's just around the corner.

Shy at Forecasting.

As for the corner the Washington summer may be loitering around, Mr. Weightman preferred to defer comment. So did his superior, Willis R. Gregg, chief of the bureau. Asked about long-range forecasting, they both smiled wryly.

Said Mr. Weightman, who, in behalf of the bureau, has been checking up on methods for making predictions a year or so in advance:

"Pretty feeble stuff."

That, he said, goes for sun spots, temperature charts, heavy spring survivals of snow and ice and the Hagerstown Almanac.

There may be something to spots, graphs and snow survivals in a general sort of way and with certain qualifications, he admitted. But the Hagerstown Almanac—Mr. Weightman smiled wryly again, then sought to dispose of the publication with the story of a friend of his who used to facetiously refer him to the almanac whenever his predicions went wrong, until Mr. Weightman discovered his friend's copy was a year old.

They Guessed Right.

Unfortunately, however, the publishers of the almanac had a hunch that last winter was to be long and cold and said so. The Weather Bureau observed what it considered a discreet silence.

But without the almanac, the winter would have been tough enough from the Bureau's standpoint, as Mr. Weightman suggested. Throughout the northeast, which includes Washington, February was "phenomenal," averaging 10.7 degress above normal, the coldest month on the bureau's records, which date back to 1871. The balance of the winter was warmer than usual—December 1.9 degress below normal; January, 5.6 above—but as Mr. Weightman says:

"When we have some unusual evtn in a series of normal ones it becomes srystalized in our minds as representative of the whole."

In much the same way Mr. Weightman accounts for a tendency among the taxpayers to depend upon the moon, the weight of a fox pelt and the Hagerstown Almanac for weather prognostications rather than lean too heavily upon the Weather Bureau with its scientific badgets.

"When we have been predicting fair weather for a week and the sun shines for six days, but on the seventh something happens and it rains just as you are starting out on a picnic, you never forget it," he says.

Yesterday the Weather Bureau said "fair and warmer." Mr. Weightman looked out a window. It was beginning to drizzle. There was a slight covering of perspiration on his forehead. That, possibly was the humidity.

Maypole Dance Ushers in Spirit of Spring

Post Staff Photo.

Celebrating their annual May festival, children of the Neighborhood House in Southwest Washington held a Maypole dance in the street Saturday afternoon.

Trade Leaders Organize Fight On Stock Bill

Committee Is Formed to Press for Relaxing of Provisions.

Organized "to awaken every business man to the dangers of the Fletcher-Rayburn stock market control bill," a committee of 28 nationally prominent industrialists yesterday sent to the measure's authors an appeal for amendments which would relieve more than 450,000 business firms with no Wall Street connection from "the strangling regulation of a Federal bureau."

Headed by W. B. Bell of New York, president of the American Cyanamid Co., and including industrialists from every section of the country, the National Committee for Modification of Industrial Sections of the Securities Exchange Act pointed out that "the business corporations of this country are no part of the stock exchange."

The stock market bill will be taken up by the Senate this week.

"We appeal for justice to industry," the committee's letter to the chairmen of Congressional committees handling stock market legislation said. Prominent among those signing the appeal are George M. Laughlin, chairman of the Jones & Laughlin Steel Co., Pittsburgh; John H. Wiles, chairman of the Loose-Wiles Biscuit Co., Kansas City; Thomas H. McInnerney, president of the National Dairy Products Corporation, New York; S. Bayard Colgate, president of the Colgate-Palmolive-Peet Co., Chicago; Frank Phillips, Phillips Petroleum Corporation, Bartlesville, Okla.; F. W. Lovejoy, president, Eastman Kodak Co., Rochester, N. Y.; Louis K. Liggett, president, United Drug Co., Boston, Mass.; Rolland J. Hamilton, president, American Radiator Co., New York; Samuel W. Reyburn, president, Associated Dry Goods Corporation, New York; and F. A. Merrick, president, Westinghouse Electric and Manufacturing Co., New York.

Demand Justice.

"This group of representative industrialists has been organized," Bell said yesterday, "to demand for business the justice which is not now a part of the pending stock exchange regulation bills.

"It will endeavor to awaken every business man to the fact, apparently little realized, that while ostensibly this legislation is intended only to eliminate recognized speculative abuses from the securities exchanges, actually more than 450,000 firms through the land with no Wall street connection would be brought under the strangling regulation of a Federal bureau.

"The statistics of income tax returns compiled by the Commissioner of Internal Revenue disclose about 486,000 corporations doing business in the United States.

"Of this number, 1,365 are listed on the New York Stock Exchange and on all the exchanges of the country, and there are not more than 3,000 listed securities. Some 75 per cent of these corporations do not have an annual income in excess of $25,000 net.

Cites Financial Burden.

"Yet this legislation assumes that in order to obtain the purging of the stock markets, with which industry is in sympathy, it is necessary to require numerous reports from all of these thousands of small corporations that have no connection whatsoever with the stock market. The additional bookkeeping and accounting which would be necessary to meet the requirements of the Federal regulation would place an unbearable financial burden upon many of the small corporations."

In its letter to Fletcher and Rayburn, the committee said:

"We recognize that both of the committees, particularly the House committee, have made a number of constructive amendments to the bill. We also recognize the helpful results which have been accomplished through the efforts of many members of the committees, who have realized the dangers to business corporations of the country from the drastic provisions of the bill in its earlier forms. However, it is apparent that a majority of the members of the committees have failed to consider the effect of many of the sections of the bill in its present form and to realize that in order to relieve such corporations of unfair burdens it is essential to make further amendments."

Polish Official Goes to Bucharest.

Warsaw, Poland, May 6 (AP).—Joseph Beck, foreign minister of Poland, will leave Tuesday on a visit to Bucharest to confer with officials of the Rumanian government.

Post Staff Photo.

Eloise Reed being crowned Queen of the May by Marie Hinson at the celebration. The queen's attendants, left to right, are Ida Hennesy and Shirley Lipphard.

Night Hunt Reveals 4 Dead in Plane

Continued from Page 1.

not get worried at all, for I had been up with Bob lots of times and knew he was a good pilot.

"We waited around for a long time, decided something must have happened for I knew Bob had said they just had enough gas for about two hours.

"I suppose it was about 2 o'clock when we got into the car and started driving around looking for them. We could not find any trace of them in the dark."

Pilot, Pupil Killed In Jersey Plunge

New Market, N. J., May 6 (AP).—Two men were killed today as their monoplane crashed near the automobile rack track here. Witnesses said the ship lost a wing in midair and went into a nose dive.

The pilot, Lowell Markwith, 39, of Newark, apparently was helpless to save the ship, as it crashed into a marshy field, carrying both him and his passenger, George J. Kuntz, 24, of Green Brook township, to death.

Kuntz, on whose body a junior pilot's license was found, was said to be the owner of the plane. Markwith, a transport pilot, was teaching him to fly.

Three Are Cremated In N. Y. Plane Crash

Fulton, N. Y. May 6 (AP).—Three persons were burned to death late today when an airplane fell 300 feet and caught fire at the Holly Brothers airport here.

The victims were Leon W. Holly, of Fulton, owner and pilot of the plane; Miss Irene Clark, 20, of Oswego, and an unidentified young man believed to have been a friend of Miss Clark.

Miss Clark and her friend had paid for a ride over the city. Holly was preparing to land when the ship crashed.

The biplane either sideslipped and went into a spin or one or the wings crumpled.

The accident happened about 500 feet from the hangar and there were many witnesses, including Henry Holly, brother of the pilot.

Berkeley Springs Gets G.O.P. Mayor

But Democrats Win Town Council Control.

Berkeley Springs, W. Va., May 6 (Spl.).—In a listless annual municipal election here yesterday, C. P. Ambrose, Republican, defeated C. E. Casler, Democrat, for mayor in the only contest on the ticket.

The vote was: 85 to 67. Mr. Ambrose will succeed Mayor C. L. Hunter, who becomes one of the five councilmen June 1.

A total of 152 votes was cast out of a registration of about 500. The council named will include, in addition to Mr. Hunter, Democrat, the following: Democrats—D. H. Phillips and H. E. Hovermale. Republicans—O. E. Widmeyer and J. William Johnson.

Keenan Heads Dillinger Hunt

Arrives in Chicago, Drafts New Campaign; Bandit Goes Unreported.

Chicago, May 6 (AP).—The silent intensity of the hunt for John Dillinger, Public Enemy No. 1, swung into high today with the arrival of Joseph B. Keenan, Assistant Attorney General.

Keenan immediately went into conferences with local Federal directors of the far-flung search for the notorious outlaw. They reviewed the progress of the small army of Federal agents to date and drew up a new campaign map to get Dillinger dead or alive.

With the tenth week of the man hunt starting today, a lull in reports of Dillinger "sightings" which began several days ago, continued. For 24 hours officers trailing the fugitive and his henchmen had received no information as to his possible whereabouts.

In Chicago, Police Sergt. Frank Reynolds and his squad of 40 men assigned to "get Dillinger," made several swoops into suspected hideouts of the Indiana mob.

But it was known that at least 250 former convicts were under scrutiny in the belief that some of them may know of Dillinger's whereabouts and his movements. Telephone wires, also, were being tapped in the minute search for clews.

The arrival of Keenan was a signal for reports that the Federal trackers were drawing closer the bonds of cooperation with local authorities throughout the Midwest area in which Dillinger's men have stalked.

Search for Dillinger On Ship Is Fruitless

Liverpool, England, May 6 (U.P.).—Police officials searched the liner Duchess of York on her arrival today from the United States, but failed to find any trace of John Dillinger, outlaw, rumored to have been aboard incognito.

Thorough search at Belfast, Ireland, likewise failed to show any sign of Dillinger, and the authorities were inclined to regard the rumors as a hoax to divert the police in America.

6,000 Striking Leather Workers Vote to Return

Peabody, Mass., May 6 (AP).—Some 6,000 leather workers, on strike during the past week, today voted to return to their places in 28 factories tomorrow after accepting an agreement which gave them virtually a closed shop.

The strike, which crippled the leather industry in northeastern Massachusetts communities, is not over, however, since four firms refused to accept the agreement, and seven others had not reported their position.

Darrow Pays Brief Visit to University

Impressed by Beauty of Virginia School.

Charlottesville, Va., May 6 (Spl.).—Clarence Darrow stopped at the University of Virginia today on a fleeting visit through the Valley of Virginia.

The defense attorney in the Massie slaying case and chairman of the NRA board of review was impressed with the beauty of the "lawn" of the university, he said.

Mr. Darrow, accompanied by Mrs. Darrow, was conducted through the university grounds by Hunsdon Cary, prominent athlete and ministry student. The aging lawyer expressed interest in the rooms once occupied by Edgar Allen Poe and Woodrow Wilson.

His visit concluded a tour he was unable to complete when he lectured before the law school of the university last year.

350 to Graduate At Bristol Soon

Bristol, Va., May 6 (Spl.).—Approximately 350 students will be added to the ranks of the alumni of Bristol's three colleges and two high schools during commencement exercises this year.

Virginia Intermont College will be the first to close, with commencement activities starting May 19 and ending May 23. Sullins College finals will be held May 25-28, and those of King College, May 25-29.

Bristol, Va., high school's finals will begin May 31 and end June 4. Bristol, Tenn., high school will be the last to close, because of a shutdown during the season for CWA work on the building. The class night program will be given on June 14, with commencement exercises the following night.

Richard Bennett Flees Wife's Suit, Is Charge

Los Angeles, May 6 (AP).—Overtures for a reconciliation with his wife alleged to have been made by Richard Bennett brought from Mrs. Bennett's attorney today the charge that the actor had fled the State to escape jurisdiction of the superior court, where a separate maintenance suit is on file against him.

The attorney said he believed Bennett was en route to New York.

Postoffice Staff Finally Starts Moving Into New Structure

84 Employes Shifted in First Day's Operation; Stamp Office Next.

Transfer of the Postoffice Department into its new building in the triangle got under way Saturday, after months of delay, when the division of postal savings was moved from the city postoffice on Massachusetts avenue and North Capitol street.

Eighty-four employes are affected by the department's first shift. The moving job was being completed yesterday and workers will occupy their new quarters at Twelfth street and Pennsylvania avenue for the first time today.

The next transfer is scheduled for tomorrow, the department announced, when the stamp division gives up its space in the city postoffice for the roomier quarters down town. It has not yet been decided when Postmaster General James A. Farley and his administrative staff will move.

On today's calendar in the division of Government Space Control, which supervises the housing of Federal agencies, are the transfers of two units of the National Park Service from the Navy Building to the Architects Building at Eighteenth and E streets. They are the branch of planning and the branch of plans and designs.

Part of the engineering division also will be moved into the Architects Building.

Two French Cities Scenes of Rioting

Pair Hurt, 23 Arrested in Sabbath Clashes.

St. Quentin, France, May 6 (AP). Political fever boiled into a riot between Communists and Nationalists here today in which two persons were injured and eleven arrested.

One hundred members of the Garde Mobile rushed to the scene, after 2,000 Communists stormed a hall where Nationalists were holding a meeting.

Bordeaux, France, May 6 (AP). More than 1,000 Socialists and Communists today rushed a meeting of the Croix de Feu, a veterans' organization, only to be driven back by police. Twelve arrests were made after a stiff fight.

Father Saves Victim of Gas

Frederick C. Frost Near Death at Hospital After Rescue.

Found slumped on the floor of a gas-filled kitchen in his home, Frederick C. Frost, 41, of the 1300 block of Ridge road northwest, yesterday was rushed to Casualty Hospital, where his condition was reported serious.

Attracted by the odor of escaping gas, his father, Julius H. Frost, entered the kitchen and found him unconscious. Saying he wished to rest, the younger Frost, according to authorities, excused himself from the family some two hours after the noonday meal.

He had been despondent for some time, as the result of unemployment, police said.

The younger Frost, formerly in the plumbing business, is married and has a daughter, 11.

England Will Deport Mr. Trebitch Lincoln

Liverpool, England, May 6 (AP).—Trebitch Lincoln, once a member of the British House of Commons and now a Buddhist Abbot, was arrested today when he landed from the liner Duchess of York, and authorities said he will be deported to Canada Friday.

Lincoln, now known as Abbot Chao Kung, was accompanied by five Buddhist monks and five nuns. They also will be deported.

"Headlines of Yesterday"

A dramatic re-creation of news of twenty years ago ... May, 1914 .. portrayed in episodes by a skilled radio cast over

WMAL

TONIGHT

at 8 P.M.

May, 1914

Germany's Vaterland, later to be the Leviathan, is launched . . .

Theodore Roosevelt and expedition return to Para, Brazil, after months of exploring the South American jungle . .

Senator Borah makes woman's suffrage prediction as suffragettes stage mammoth parade . . .

Tong war breaks out in Chicago and New York following Tong slayings in St. Louis . . .

"Curse of an Aching Heart" is the popular song of the day . . .

Eleanor Wilson and William Gibbs McAdoo are married at the White House . .

Old Rosebud wins the Kentucky Derby . .

A presentation of

The Washington Post

JULIUS GARFINCKEL & Co.
F STREET AT FOURTEENTH

GREENBRIER SPORTSWEAR

Is an exclusive Garfinckel line of very smart things, not only for players and spectators at the game, whatever it may be, but for distinctive travel, street and day wear. The best-dressed women and misses regard Greenbrier as the ideal sportswear . . . You will take our new assortments to your heart for their exceptionally fine character . . .

RIDING TOGGERY . . . DRESSES . . . COATS . . . SUITS . . . SWEATERS . . . SKIRTS . . . HATS . . . BLOUSES AND MANY, MANY ACCESORIES.

FOR WOMEN, MISSES AND JUNIORS.

Special on Upholstering
TODAY and Only TOMORROW

Cogswell Chairs Upholstered	$11.50
Club Chairs Upholstered	13.50
Fireside Chairs Upholstered	14.50

Overstuffed Suites at Proportionate Low Prices

All material furnished—Rebuilt new—Complete job with guarantee better than new. Tapestry, Frizzas, Home-Spun Cloth, all latest designs.

Call US Today or Tomorrow
MORAL: *Save Money Now*
Special on Chair Caneing, $1.00 Up

Clay A. Armstrong
UPHOLSTERER
1235 10th St. N.W. MEt. 2062

EXPANSION SALE

LUGGAGE Reduced!

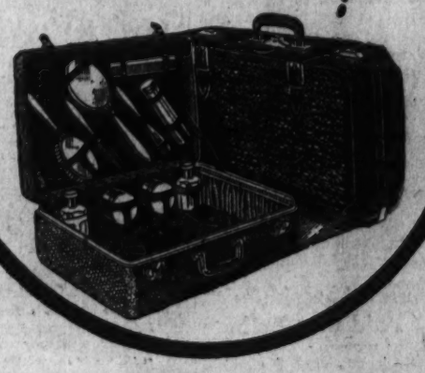

Men's Luggage

$17.50	Genuine Buffalo Gladstones	$14.95
$22.50	Cowhide Suitcases	$16.85
$5.95	Cowhide Zipper Bags	$4.95
$10.00	Buffalo Zipper Bags	$7.50
$40.00	Buffalo Kit Bags	$29.75

Women's Luggage

$17.50	Hartmann Sky Robes	$14.95
$30.00	Linen Wardrobe Cases	$22.50
$25.00	Fitted Cowhide Tray Cases	$18.75
$15.00	Fine Cowhide Suitcases	$10.95
$20.00	Cowhide Fitted Cases	$14.95

BECKERS
1314 F Street N.W.

Stratford Rites Pay Tribute to Memory of Lee

Several Hundred Attend Ceremony and Make Tour of Estate.

By Marion Butler.

Stratford, Va., May 6.—Directors of the Robert E. Lee Memorial Foundation joined with several hundred Virginians here today in exercises celebrating the fourth annual May memorial fete at Stratford Hall, ancestral home of the Lee family in Westmoreland County.

Invocation by the Rev. Giles B. Cooke, 96-year-old sole surviving member of Gen. Robert E. Lee's staff, opened the afternoon's program, which was prepared by the Richmond committee of the Lee Foundation.

The theme of the celebration was the commemoration of the betrothal of Light Horse Harry Lee and Ann Carter Lee, of Shirley, the parents of Virginia's famed Civil War commander in chief.

Dr. Mitchell Speaks.

Mrs. Charles D. Lanier, president of the Robert E. Lee Memorial Foundation, gave an address of welcome to the assembly gathered on the spacious lawn in front of the 200-year-old mansion.

In the absence of Mrs. Robert G. Cabell, chairman of the Richmond committee, Mrs. Nimmo Oulde, of Richmond, introduced the principal speaker of the day, Dr. Charles Mitchell, president of the University of Richmond.

Dr. Mitchell spoke on the influence of colonial Virginians in the change from colony to commonwealth.

He was followed by Miss Nora Lee Antrim, of Richmond, a great-great-granddaughter of Light Horse Harry Lee, who gave readings from original manuscripts pertaining to the Lee family, and recited two recently discovered original poems written by Charles Carter Lee, eldest son of Light Horse Harry, more than a century ago.

Tour of Estate.

Benediction given by the Rev. William Byrd Lee Milton, of Westmoreland County, closed the program, following which Gen. B. F. Cheatham, resident director of the Stratford plantation, conducted guests on a tour of the grounds of the estate which is being restored by the Lee Foundation.

The afternoon's events marked the close of the two-day May celebration, which began yesterday with the opening of the Stratford Store, converted from the restored original kitchen of the mansion. From this store in the future, the old-time, hand-made products of the Stratford plantation will be sold. These include rare old English "smoked turkeys," real Virginia hams cured in the ancient smoke house of the Lee estate, and old-fashioned jams and jellies made from the same plantation recipes as those used two centuries ago.

Numbers of distinguished guests from nearly every Eastern and Southern State were in attendance during the two-day festivities.

Plantation Songs Help Sell Famed Stratford Hall Hams

Photos by Marion Butler.

Upper left, a group of the principals of the Robert E. Lee Memorial Foundation in charge of the two-day May celebration held at Stratford Hall, Stratford, Va., Saturday and yesterday. Front row (left to right): Mrs. Wilson N. Felder, director of the Lee Foundation from Greenwich, Conn.; Mrs. E. A. Lindsay, director from Nashville, Tenn.; Mrs. Charles D. Lanier, president of the Lee Foundation; Gen. B. F. Cheatham, resident director of Stratford Hall; Mrs. C. D. Kellogg, director of the New York Foundation chapter, and Miss Helen Knox, manager of the woman's department of the Chase National Bank of New York, and treasurer of the Lee Foundation. Back row: Mrs. Peter Arrington, director from North Carolina; Mrs. Granville G. Valentine, Richmond, president of the Society of Colonial Dames, and Mrs. John Nicholas Brown, director from Rhode Island. Right—Members of the Philadelphia Chapter of the Robert E. Lee Memorial Foundation are shown in the old Dutch caps of their ancestors displaying home-craft and native Stratford plantation products at the opening of the Stratford store Saturday. (Left to right): Mrs. William Connell, Miss Mildred Lee, Mrs. John D. Sinkler and Mrs. Ernest Savage. Lower left—Uncle Wesley Payne, descendant of Gen. Robert E. Lee's favorite slave, Uncle Billy Lee, and workers on the Stratford plantation, where he was born, was the center of attention at the opening of the Stratford store as he displayed the famed Virginia ham. Right—Colored musicians and singers of Stratford Hall, Westmoreland County ancestral home of the Lees, who left their plantation work there Saturday to entertain crowds attending the opening of the Stratford store. They sang the Southern carols which their ancestors sang before them as slaves of the Lees.

2 Dead, 1 Hurt Near Luray in Auto Accidents

Man and Woman Die on Lee Highway, Hit by Cars

Luray, Va., May 6 (AP).—Two were killed and one injured in automobile accidents here over the week-end.

Daisy Judd, 35, wife of Roy Judd, was killed when struck by an automobile driven by James Bradford, near her home 4 miles east of Luray at noon today. Witnesses said the woman stepped into the path of the automobile.

Earl Wood, 32, was killed last night when struck by a car driven by Ruffner Painter, State road maintenance foreman, 2 miles east of here.

A coroner's inquest was held for Wood, but was deemed unnecessary for Mrs. Judd. Both accidents were unavoidable, Dr. Vergil Hammer, county coroner, said.

Sam Dudley, 23, colored, of Roanoke, sustained a broken hip and internal injuries when the car in which he was riding ran off the road on Massanutten Mountain.

Music Festival Held at Caverns

Large Group Takes Part Near Strasburg.

Strasburg, Va., May 6 (Spl.).—District No. 4, Virginia Federation of Music Clubs, presented its annual choral festival in Crystal Caverns this afternoon with a large number of visiting music clubs and high school organizations participating. Mrs. J. M. Boles, chairman of the district, was in general charge.

The Strasburg Music Club, under the direction of the Rev. Arthur M. Wake, led the assemby in hymns. Mrs. Harry M. Crim was pianist.

The Rev. W. A. Barley, president of the Woodstock Music Lovers' Club, directed the program. Selections were given by the Star Tannery Band, Fred B. Spiker, directing.

Cumberland's Levy Lowest in 10 Years

Cumberland, Md., May 6 (Spl.).—The mayor and city council in special session yesterday fixed the city tax rate at 92 cents on the $100, a reduction of 4 cents.

This is the lowest rate in about 10 years. This is expected to yield $391,120 and with revenue from licenses, fines and other sources, a total income of $460,000 is anticipated.

Court Session Postponed.

Leonardtown, Md., May 6 (Spl.).—The regular meeting of the Orphans Court scheduled for Tuesday was postponed until Thursday owing to the fact that the Father Andrew White Memorial mass will be held on Tuesday.

Three Warships Near Norfolk

Due in Hampton Roads This Week; Will Join Fleet in N. Y.

Norfolk, Va., May 6 (Spl.).—Three ships attached to the United States Fleet will arrive in Hampton Roads this week, in advance of the arrival of the great armada of 111 vessels now en route to New York from the Pacific.

The first arrival will be the repair ship Vestal, which has been with the fleet for more than two years. She is due Thursday and will be followed on Friday by the cruiser Portland and the battleship Wyoming. The latter was ordered to New York several weeks ago and will arrive here from that port.

The Portland is to spend two days in Hampton Roads and then proceed to the Navy proving grounds at Dahlgren, Va. She is to join the fleet later in New York.

The Vestal is to proceed to the navy yard for repairs. Preparations for the berthing of airplane-carriers Lexington, Saratoga and Langley at Pier 7, Naval Base, were being rushed to completion today. They are scheduled to arrive May 26, about five days in advance of the arrival of the fleet off New York.

Danville's Children Sing Hymns in Open

Danville, Va., May 6 (Spl.).—Danville school children today sang hymns on the lawn of the high school under the direction of Miss Miriam Edmunds, supervisor of music in the city schools.

The event was under the auspices of the National Federation of Music.

B. Bennett Updyke Paid Last Tribute

Lynchburg, Va., May 6 (Spl.).—The funeral of B. Bennett Updyke, 87, a Confederate veteran, was held at his home today at Huddleston, Bedford County, where he died Friday.

Mr. Updyke is survived by five children, Mrs. Beatrice Goodwin, of Norfolk; Walter Updyke, of Indiana; Mrs. John Woodford, of Monets; Mrs. Charles Wills, of Huddleston; Miss Clara Updyke, of Bedford, and Luther Updyke, of Huddleston.

Girl Badly Injured In Fall From Porch

Hagerstown, Md., May 6 (Spl.).—Mary Messersmith, 16, pretty High School student, was critically injured when she fell from a porch, where she was taking a sun bath, to the pavement.

At the Washington County Hospital, she was reported to have a fractured skull and fractures of both arms.

Waynesboro Levies 16-Mill School Tax

Waynesboro, Pa., May 6 (Spl.).—The Waynesboro Board of Education yesterday approved a budget of $134,000 for the 1934-35 term, fixing the tax rate at 16 mills, with a $3 head tax.

At the same time the board elected four new teachers and a dental hygienist to replace teachers who will be married at the close of the present term.

Waynesboro Cleric Gets Virginia College Post

Waynesboro, Va., May 6 (Spl.).—The Rev. R. Lee Sadler, pastor of the Waynesboro Christian Church, has been appointed secretary of Virginia College at Lynchburg. Officials of the local church have announced that the Rev. Mr. Sadler will continue to conduct services here.

Car Leaps Bridge 70 Feet Into River; Bubbles Save Man

Riverton, Va., May 6 (AP).—A large sedan car with a single occupant crashed through an iron guard rail on Long Bridge over the North Fork of the Shenandoah River here last night and hurtled 70 feet to the bottom of the river.

The car cleared telephone wires paralleling and level with the bridge floor at a distance of 20 feet. It landed on its top, turned on its side and settled to the bottom on its four wheels.

Beverly Cameron, a farmer working in a nearby field, saw the accident and, wading into the engulfed automobile, extricated the driver, whose position was located by bubbles on the surface of the water. He was drawn out through an open car window and walked to the shore. He was taken to the office of a Front Royal physician, who said he apparently suffered no serious injuries.

Sunday Crowd Of 75,000 Sees Apple Blooms

Winchester Crowded With Visitors; 200,000 at Festival.

Winchester, Va., May 6 (Spl.).—Seventy-five thousand visitors, the largest post-festival Sunday crowd ever to visit Blossomland, converged on Winchester and environs today to get a final glimpse at the hundreds of apple orchards now garbed in the full bloom of pink, green and white.

Early today the six main highways leading into the city began pouring a mass of visitors into this town. Traffic was jammed and extra police were placed at main intersections to keep the cars moving. Hundreds also came by bus and train.

Restaurants and hotels did a "land-office" business. Streets were still garbed in their festive costumes.

Hundreds of those who came were belated visitors to the Apple Festival, whose plans to attend the fete went awry when rain fell continuously the first day and the morning of the second. Despite the weather, fete officials estimate that more than 200,000 people visited this section in the last eight days.

Leonardtown to Elect 2 Officials Tomorrow

Leonardtown, Md., May 6 (Spl.).—The yearly election of town commissioners will be held in Leonardtown Tuesday, May 8.

These officials serve without pay and are selected by the people at random, no candidate being nominated for election. B. Kennedy Abell and Stephen M. Jones are the two whose terms have expired.

Auto Kills Virginian, Youth, 18, Is Arrested

South Boston, Va., May 6 (AP).—Pruitt Henderson, 18, of Wolftrap neighborhood, was arrested today by Sheriff A. D. Tune, of Halifax County, for questioning in connection with the death of Letcher Ingram, about 45, who was killed last night when struck by a car on the road near Adams' store.

One witness said the car, which did not stop, was a small touring car occupied by several young men. Ingram is survived by his widow and seven children.

Lexington Music Week Opens.

Lexington, Va., May 6 (Spl.).—Music week was opened here this evening with the Harrisonburg Methodist choir, under the direction of Miss Vera Malone, giving a special program in the Lexington Trinity Methodist Church.

550 in Shenandoah Join Corn-Hog Cut

$60,000 Is Estimated as Farmers' Reward.

New Market, Va., May 6 (Spl.).—Five hundred and fifty farmers in Shenandoah County have made application for participation in the Government's corn-hog reduction program, according to County Agent G. G. Dickinson.

The amount of reduction involved is 25 per cent in hogs and 20 per cent reduction in corn acreage, entailing payments to Shenandoah farmers of an estimated $60,000.

Wheat reduction contracts in Shenandoah netted 426 farmers a total of $25,000.

William D. Abbott Funeral Is Held

Lynchburg, Va., May 6 (Spl.).—Funeral services for William David Abbott, 82, were held today at the home of a son, George Abbott, in Madison Heights. Burial was in Fort Hill burial park.

Mr. Abbott, who died Friday, spent most of his life in California, but he was a native of Lynchburg.

He is survived by a daughter, Mrs. W. H. Kulp, of Lynchburg, and three sons, Robert and George Abbott, of Madison Heights, and Charles Abbott, of this city.

Mrs. Mary Bachrach Dies at Cumberland

Cumberland, Md., May 6 (Spl.).—Mrs. Mary Bachrach, widow of Louis Bachrach, died yesterday at her home here.

She was the only daughter of the late Moses Gross, a pioneer merchant, who came from Germany, and is survived by one brother, Solomon Gross. She was a sister of the late Abraham P. and Jacob Gross, prominent in mercantile and real estate business here for a number of years.

AMUSEMENTS.

RKO KEITH'S 15TH AT G
JOHN BARRYMORE
The Most Hilarious Role of his Career!
"20TH CENTURY"
WITH CAROLE LOMBARD-WALTER CONNOLLY

NATIONAL Tonight At 8:30
Nights, 25c, 55c, 83c and $1.10. Mats. Wed. & Sat., 25c and 55c.
• "List 'Her Master's Voice' among this season's successes. . . sly, slick and undeniably amusing, it is a fresh and engaging comedy."
—Robert Garland, N. Y. World-Telegram.
Clare Kummer's Smart Comedy
"Her Master's Voice"
• "Here is every light and graciously amusing motive for playgoers to celebrate. . . . A completely captivating comedy. . . . Clare Kummer has hit upon a notion full of beaming idiocy."
—John Anderson, N. Y. Journal.
Max Gordon's Biggest Hit
"Her Master's Voice"
• "Throughout the whole piece runs a really beautiful brand of humor: the stuff of grateful chuckles, of continuous pressure on the button that is midway between sympathy and absurdity. . . . You not only gurgle at the people in this play—you also love them dearly."
—Gilbert Gabriel, N. Y. American.
LONGEST RUN COMEDY SUCCESS ON BROADWAY
"Her Master's Voice"
Next Week Beg. Mon. Seats Now
"WELCOME STRANGER"
A Revival of One of the Most Human, Lovable Comedies Ever Produced on the American Stage.

AMUSEMENTS.

NOW A SPICY NEW ANGLE ON THE ETERNAL TRIANGLE!
"UNCERTAIN LADY" EDW. EVERETT HORTON WITH GENEVIEVE TOBIN
RIALTO

Lots O' Fun
FREE ADMISSION
GLEN ECHO AMUSEMENT PARK
NOW
DAILY NOON 'TILL 11:30
MORE THAN FIFTY FINE FEATURES & McWILLIAMS' ORCH. OF 12 FOR PEPPY
DANCING

Shaw C-B-S RADIO SHOW in person! Loew's FOX NOW!
TONY WONS
GEORGE HALL and his ORCHESTRA with LORETTA LEE
GYPSY NINA • TITO GUIZAR
KEENAN & PHILLIPS • RUTHIE BARNES
AL LLEWLYN
Extra! PHIL COOK
Screen
W. C. FIELDS in Paramount's
"You're Telling Me"

Friday! IN PERSON
BEBE DANIELS • BEN LYON
Screen GEORGE RAFT in "The Trumpet Blows"
Loew's PALACE
NOW!
"THE HOUSE OF ROTHSCHILD"
with GEORGE ARLISS
LORETTA YOUNG • ROBERT YOUNG
BORIS KARLOFF • 20th Century Picture

NEXT ATTRACTION BING CROSBY
"WE'RE NOT DRESSING"
with BURNS & ALLEN • CAROLE LOMBARD
Loew's COLUMBIA
NOW
"COMING OUT PARTY"
with FRANCES DEE • GENE RAYMOND
ALISON SKIPWORTH
25c to 5:30 NIGHTS 25c-40c

AMUSEMENTS.

SPRING ENTERTAINMENT CARNIVAL
Earle
NOW PLAYING
WHEN HUSBANDS STRAY ARE WIVES TO BLAME?
UPPERWORLD
WARNER BROS. HIT
WARREN, WILLIAM
On Stage EMILE BOREO VIOLET CARLSON & Other Acts
GINGER ROGERS MARY ASTOR
25c TO 1 P.M.
"UPPERWORLD" CAN ALSO BE SEEN SUN., MON., & TUES. AT THE AMBASSADOR

METROPOLITAN
ALL SEATS 25c HOUR MAT. 25c ALL SEATS SHOW EVE. 40c
NOW SHOWING
PRESENTED AT 11:15-1:46-4:20-6:55-9:30
FLYING DOWN TO RIO
Come See the "CARIOCA"
15 MINUTES OF WORLD NEWS
CULBERTSON BRIDGE SHORT
NEWMAN TRAVELOG • CARTOON COMEDY
CHILDREN 25c ANY TIME

MACINA'S
Italian Restaurant
1009 E St. N.W.
In Every City There Is an Outstanding Italian Restaurant
In Washington It's
MACINA'S
Finest Wines, Beers and Drinks of All Kinds.
Luncheon, 11:30 to 2 P.M.
Dinner, 5 to 10 P.M.

Restaurant
Madrillon
Washington Bldg.
Fifteenth and New York Ave.
Smart
Economical
Dining
. . . Yes, Madrillon prices are more than reasonable . . . The cuisine is as fine as can be had. . . . Surroundings are charming and restful.
Our wine and liquor menu includes everything from cocktails to cordials—reasonably priced, too.
Luncheon From 45c

BUICK announces
Advance Information
10 to 60 MILES IN 21 SECONDS - 15 MILES A GALLON
93 HORSEPOWER - 85 MILES PER HOUR
BODY BY FISHER
KNEE-ACTION WHEELS
TORQUE TUBE DRIVE
VALVE-IN-HEAD STRAIGHT EIGHT ENGINE
SEALED CHASSIS
A NEW Buick
TORQUE-FLOW TRANSMISSION
An Amazing LOW PRICE
Get This Book Today
It tells all about the newest Buick and its 93 h.p., 85-mile speed, 15 miles per gallon. Get it today from the Buick dealer. This newest Buick is true Buick through and through—117-inch wheelbase—with all Buick's proven features . . . Buick beauty . . . Buick quality and dependability.
If you prefer not to visit a showroom, write to Buick Motor Company, Flint, Mich., and the book will be sent free.
THE NEWEST BUICK
Coming SATURDAY
DEALER ADVERTISEMENT
Emerson & Orme
17th & M Sts. N.W.
Windridge & Handy, Inc.
Rosslyn, Va.
Stanley H. Horner
1015 Fourteenth St. N.W.
Temple Motor Co.
1800 King St., Alexandria, Va.
Hickman & Hutchinson
234 Lee St., Warrenton, Va.
Hyattsville Auto & Supply Co., Inc.
Hyattsville, Md.
Wade Motor Co.
Gaithersburg, Md.
WHEN . BETTER . AUTOMOBILES . ARE . BUILT—BUICK . WILL . BUILD . THEM

Bond Market Turns Spotty; Federals Up

Business Is Looked To for Value Guide in Trading.

New York, May 6 (AP).—Conflicting trends gave the bond market a rather spotty appearance last week as U. S. Government securities reached their highest levels of the past year or longer and secondary corporation loans were subjected to moderate profit taking pressure.

With the apparent waning of inflationary psychology, more attention was paid to the course of business and industry and the prospects of long-term economic recovery.

The renewed popularity of Federal issues reflected not only the demand for safety of funds, but also the growing relief that this section would be supported by the Government.

Secondary Bond Trading.

In the case of secondary bonds, analysts pointed out that there was normal realizing in these groups due largely to the sharp advances which most of them have recorded in the past several months.

At the same time, prime investment issues were about steady, but quiet.

Yields in the high grade corporation divisions are the lowest for some time.

Utilities and Industrials.

It was noteworthy that, as the averages for the rails, utilities and industrials pointed downward most of the week, the trading volumes dwindled appreciably.

The aggregate on Thursday dropped to a little more than $10,000,000, par value, the smallest for more than a month. The drying up of selling on the mild declines was encouraging to dealers.

All Government issues sold above par, with the Treasury 3s attaining this position for the first time since they were issued 2½ years ago. Two newcomers were admitted to the Federal list in the week. They were the Federal farm mortgage 3¼s and the home owners loan 4s. The former held above 102 and the latter topped the 100 mark substantially.

Robey's Review

Finance Economics Business

Establishment of 70-30 Ratio Between Gold and Silver Would Mean the Purchase of About $2,500,000,000 Worth of Latter.

By Ralph West Robey.

Almost all of the reports on the possibility of doing something more for silver now concern raising the amount of it in our monetary system until it bears a 30 to 70 proportion with gold. Along with these stories usually goes the comment that formerly the two metals bore this ratio in our monetary system, but that by one means or another the amount of silver has been permitted to drop to about 12 per cent. We are told, accordingly, that in moving to restore the earlier relationship we would not be taking a step toward bimetallism or unlimited purchase of the metal, but rather merely would be offsetting those unpremeditated developments of the last few years that have undermined the position of silver.

At first glance this argument sounds convincing. In fact I am inclined to believe that it is the most effective line of reasoning that the silver lobby has developed. Any one who takes the trouble to look beneath the surface, however, immediately discovers that it is not the innocent proposal that those urging the plan would have us believe.

History Does Not Provide Basis for 30-70 Ratio.

First, consider the statement that formerly silver and gold bore a 30 to 70 ratio in our monetary system. It is largely upon this that the whole argument rests. In other words, this ratio is put forward as having some historical significance, as being a proportion for which there is good precedent.

The earliest figures in the recent annual reports of the Director of the Mint are for 1873. In that year gold composed 96 per cent and silver 4 per cent of the "estimated monetary stock of gold and silver in the United States." By ten years later the ratio had changed to 70 per cent gold and 30 per cent silver. In 1893, which was the relative peak for silver, gold composed only 49 per cent of the total.

Thereafter silver lost ground proportionately, although the absolute amount continued to increase until the World War. By 1903 it had dropped to 35 per cent of the total, by 1913 to 28 per cent, and by 1923 to 16 per cent. At this point the proportion became somewhat stabilized and until the dollar was devalued the ratio between the two in our monetary system was about 15 per cent silver to 85 per cent gold.

A 50-50 Ratio Could Be Defended Just as Well.

Such, then, in brief, is an indication of the historical basis for selecting a 30-to-70 ratio between the two metals as a compromise with the silver group. From the point of view of precedent there is just about as much basis for saying that the ratio should be 95 to 5 or 50 to 50. This, however, is only part of the story. The really important aspect of the plan is what would be involved in restoring a 30-to-70 proportion.

We have now in this country about $7,700,000,000 of gold and, say, some $850,000,000 of monetary silver. Of the total, thus, gold composes about 90 per cent and silver 10 per cent. Now, suppose we increase the amount of silver until it composes 30 per cent. This means that the metallic monetary stock must be increased to the point where $7,700,000,000 is only 70 per cent of the total, or to $11,000,000,000. This would leave $3,300,000,000 ($11,000,000,000 minus $7,700,000,000) as the total supply of silver in the monetary system. Since we have now only $850,000,000 of silver, there would remain some $2,450,000,000 worth to be purchased.

It is small wonder that the silver group is willing to "compromise" on the 30-to-70 ratio plan. It makes the Dies bill look like child's play.

(Copyright, 1934.)

Curb Backs Down Under Selling Drives

Transfers During Week Average 200,000; Losses Narrow.

New York, May 6 (AP).—The curb market backed down under further sporadic selling last week. Losses were generally narrow and a few resistant spots prevailed. Trading was dull and listless most of the time but activity increased when prices were declining.

Canadian gold mining shares displayed some firmness on the change in the tax to be charged by the Dominion government on newly mined gold. Oils were comparatively narrow but an easier tone occurred in some of the alcohol shares, particularly Hiram Walker, whose directors did not consider dividend action on the common shares.

Electric Bond & Share was rather steady among utilities. American Gas & Electric yielded moderately. Unsettlement in the textile industry largely accounted for the weakness in Tubize Chatillon, which lagged 4 points at one time. Dunlop Rubber sold for the first time this year at 13½, up 5½ points. Other rubber shares were a bit improved early in the week.

Bunker Hill & Sullivan swung rather widely in both directions. Aluminum Co. of America, Natomas, Sherwin Williams and Flintkote A suffered sharp declines. Pittsburgh Plate Glass mostly recovered after an early dip. Lake Shore Mine, Hollinger Gold and Wright Hargreaves were little changed for the period.

Transfers averaged around 200,000 for each five-hour session, compared with 240,000 for the previous week.

Concert at Roanoke Marks Music Week

Civic Symphony Program Starts Observance.

Roanoke, Va., May 6 (Spl.).—The observance of National Music Week began here today with a concert by the Roanoke Civic Symphony Orchestra at the Academy of Music. It was the orchestra's final concert of the season.

Tomorrow a special program over radio station WDBJ has been arranged, and on Tuesday night the Calvary Baptist Junior-Intermediate Choir of 100 voices will present a concert at the church. Mrs. Harry Henson will be the organist and Mrs. Donald McKibber, violinist.

On Thursday a concert will be given by the woman's chorus of the Thursday Morning Music Club, with Mrs. Frank Brown as the accompanist. Thursday night the Addison singers, colored, will give a concert, and on each day other concerts will be given in downtown music stores. The week's program is sponsored by the Thursday Morning Music Club, with Mrs. James McIndoe as chairman.

39 Off to CCC Camp.

Lewisburg, W. Va., May 6 (Spl.).—Thirty-nine men from Greenbrier County were given physical examinations here today and sent to Camp Knox, Ky., where they will receive training preparatory to entering CCC camps.

Virginia Business Women to Meet.

Lexington, Va., May 6 (Spl.).—The local Business and Professional Women's Club will act as host to the State convention of clubs at Natural Bridge May 18 and 19.

Hagerstown Bars Outside Rubbish

'Our Dump's Our Own,' Mayor Warns.

Hagerstown, Md., May 6 (Spl.).—Hagerstown has enough rubbish of its own to dispose of without having its city dump invaded by outsiders, Mayor I. M. Wertz stated in naming a committee to look into the matter.

City officials have been informed that residents of surrounding towns have been using the city dump.

Hagerstown is tired paying the bills for outsiders, Councilman W. Lee Elgin said, citing a recent instance of where county residents even brought dogs to the local S. P. C. A. shelter, part of the expenses of which is met by the city. The council plans to fix dumping hours and check all vehicles using the dump to prevent outsiders from using it.

Pool Cue Murderer Gets 8-Year Term

Waynesboro, Pa., May 6 (Spl.).—Convicted of second degree murder in the pool-cue slaying of George Zimmerman, of Chambersburg, Robert H. Webb, of McLellandsville, Franklin County, yesterday was sentenced by Judge Watson R. Davison to 8 to 16 years in the Eastern State Penitentiary.

Guy Eavey, of Waynesboro, was sentenced to pay a fine of $300 or serve six months in jail after he was found in possession of a pint of moonshine liquor.

L. L. PERKINS
WILL BOND YOU.
United States Fidelity & Guaranty Co.
Phone National 0013. 1415 K st. nw.

Extreme Heat Perils Future of Corn Crop

Des Moines, Iowa, May 7 (AP).—A day of sizzling sun over the Middle West heightened concern over crop prospects. In Chicago the heat set a record for the date at 92.1 in unofficial readings.

Over the corn belt States of Illinois, Iowa, Nebraska, Minnesota, Missouri and Kansas, the unrelenting warmth assumed aspects of a serious menace to crop yields.

Heat Goes to N. Y.; N. Y. Goes to Beach

New York, May 6 (U.P.).—Thousands of New Yorkers flocked to Coney Island and to other beaches in the metropolitan area today under the warmest sun of the new summer.

The temperature rose above 86 degrees. Police estimated 500,000 persons were at Coney Island.

Stocks Slip Persistently in Past Week

Several Issues Drop to New Lows; List Back to 80.7 Level.

New York, May 6 (AP).—The stock market slipped rather resistently this week, several issues penetrating new low levels for 1934.

Prices generally, however, slid back to the lowest levels since early January. Selling was light save for occasional short-lived flurries, but rallying power was lacking.

The dominating influence, evidently, was the feeling that the spring rise in business had about reached its peak.

The price index of 90 representative stocks receded 4.3 points to 80.7, contrasting with the 1934 high of 93.8, reached February 5, and a low of 77.5, touched on January 8. The average of 60 corporate bonds, however, receded only 0.6 of a point to 87.1, off only 1.0 from the year peak reached April 20.

DIED

ALLEN—Members of Carroll Council, No. 377, Knights of Columbus, are hereby notified of the death of THEODORE D. ALLEN.
Funeral from his late residence, 717 Sixteenth street northeast, on Tuesday, May 8. Mass at Holy Name Church, Eleventh and I streets northeast, at 9 a. m.
H. J. KANE, W. FRANCIS DELANEY, F. S. G. K.

FAGAN—On Saturday, May 5, 1934, at Providence Hospital, JOSHUA BIXLER, beloved husband of Mary A. Fagan, and father of Rae F. Denan and Charles M. Fagan, and brother of Mrs. James S. Maddux, Clarence C. and Frank M. Fagan, late residence, 302 Taylor street northwest.
Funeral from the W. W. Chambers Co. funeral home, 1400 Chapin street northwest on Monday, May 7, at 2:30 p. m. Relatives and friends are invited. Interment Rock Creek Cemetery (Williamsport, Pa., paper please copy.)

FLETCHER—On Friday, May 4, 1934, at Sibley Hospital, WILLIAM T., beloved husband of Annie Fletcher, aged sixty-three years.
Funeral from his late residence, 1326 S street southeast, on Monday, May 7, at 2:30 p. m. Relatives and friends are invited to attend. Interment at Cedar Hill Cemetery.

HOUGHTON—On Thursday, May 3, 1934, JAMES E. HOUGHTON, lieutenant commander, U. S. Navy, beloved husband of Milta E. Houghton, in the forty-fourth year of his age.
Body resting at the Tabler funeral home, 4217 Ninth street northwest, until Monday, May 7, where services will be held at 2 p. m. Interment with military honors on Wednesday, May 9, at 2 p. m. in Arlington National Cemetery.

KLEMROTH—On Saturday, May 5, 1934, at Barcroft, Va., EDGAR H. KLEMROTH, in his ninety-seventh year.
Remains resting at Joseph F. Birch Son's funeral home, 3034 M street northwest, where services will be held on Tuesday, May 8, 1934, at 2 p. m. Interment at Arlington National Cemetery.

FUNERAL DIRECTORS

JAMES T. RYAN
317 PA. AVE. S.E. Atlantic 1700.

J. WILLIAM LEE'S SONS CO.
FUNERAL DIRECTORS
CREMATORIUM
4th st. and Mass. ave. ne. Lincoln 5200.

CHAS. S. ZURHORST
301 EAST CAPITOL ST. LINCOLN 0372.

Frank Geier's Sons Co.
1113 SEVENTH ST. N.W. Telephone
Modern Chapel. NATIONAL 2473.

THOS. S. SERGEON
1011 7TH ST. N.W. Telephone Natl. 1090.

CHAMBERS
Is One of the Largest Undertakers in the World
6 Chapels 12 Parlors
17 Hearses and Ambulance
Chambers is considered one of the world's best.
Prices
$75, $125, $165, $195 and up
All Complete
Free use of our large establishment's parlors and chapels.
IN CASE OF DEATH CALL
CHAMBERS

ALWAYS
A BETTER FUNERAL
at DEAL'S for LESS MONEY
A Complete
Funeral for $75.00
The $75 funeral includes Casket (any color), plate engraved with name, No. 1 outside pine case, embalming by competent men, washing, dressing and shaving (if necessary), advertising of notices, hearse, two Cadillac limousines, rugs, chairs, scarf for the door, removing from hospital or home and all necessary services that are so well known at the DEAL FUNERAL HOME. NO EXTRAS.
FUNERALS COMPLETE
$75-$165-$265 and up
DEAL
LINCOLN 8200

FUNERAL DESIGNS
GEO. C. SHAFFER 900 14TH ST. NW.
Expressive Floral Emblems. Phone
Moderate prices. Open eve. & Sun. Nat. 0100
GUDE BROS. CO., Florists
1212 F STREET National 4276.
APPROPRIATE FUNERAL DESIGNS.

DIED

MARTIN—Suddenly, on Thursday, May 3, 1934, HUGH VIRGIL, beloved husband of Julia E. Martin (nee McPherson) and father of George M. Martin.
Funeral services from the W. W. Chambers Co. Southeast funeral home, 517 Eleventh street southeast, on Monday, May 7, at 2:30 p. m. Relatives and friends are invited to attend. Interment at Cedar Hill Cemetery.

MARTIN—On Saturday, May 5, 1934, at her late resident, 2711 Thirty-second street southeast, PETRONELLA, beloved wife of Frank S. Martin and mother of Mrs. Anna F. Smith, Mrs. Iona Mazynski, of Washington, D. C., and Al F. Martin, of Lewiston, Me., and Mrs. Marion Delembowski, of Worcester, Mass.
Funeral from above residence on Tuesday, May 8, at 8:30 a. m.; thence to St. Francis Xavier's Catholic Church, where high requiem mass will be offered at 9 a. m. for the repose of her soul. Relatives and friends are invited to attend. Interment Worcester, Mass., on Wednesday, May 9, at 11:30 a. m. Lewiston (Me.) and Worcester (Mass.) papers please copy. Services by W. W. Chambers Co. Southeast funeral home.

MACAULAY—On Thursday, May 3, 1934, at Washington Sanitarium, Takoma Park, Md., Elder KENNETH A. MACAULAY, of Nashville, Tenn.
Funeral from the W. W. Chambers' Co. funeral home, 1400 Chapin street street northwest, on Monday, May 7, at 2 p. m. Services at the Adventist Church, Takoma Park, Md., at 2:30 p. m. Relatives and friends are invited to attend. Interment in Washington Memorial Park Cemetery.

MUZZY—On Saturday, May 5, 1934, at Sibley Hospital, ROSA MAY, of 3622 Thirteenth street northwest, wife of the late Dr. Arthur M. Muzzy.
Funeral services at the chapel of Joseph Gawler Sons, 1756 Pennsylvania avenue northwest, on Tuesday, May 8, at 10 a. m. Relatives and friends invited to attend. Interment Glenwood Cemetery.

RADCLIFFE—On Friday, May 4, 1934, at her residence, 1675 Thirty-first street northwest, JESSIE WALKER, wife of the late Rev. Dr. Wallace Radcliffe.
Services at Georgetown Presbyterian Church, 3115 P street northwest, on Monday, May 7, at 2:30 p. m.

STEWART—On Saturday, May 5, 1934, at the residence of her daughter, Mrs. William H. Wilson, 370 Belaire avenue, Clarendon, Va., AGNES, beloved wife of the late Joseph Stewart. She is survived by four daughters, Mrs. William H. Wilson, Mrs. Margaret Riggles, Mrs. William E. Smith, Mrs. Francis Wells, and one son, John M. Stewart.
Funeral from the Clarendon (Va.) Baptist Church, Tuesday, May 8, at 3 p. m.

WHITE—On Friday, May 4, 1934, MARY JOSEPHINE, beloved daughter of the late Michael and Mary White.
Funeral from her late residence, 808 Madison street northwest, on Monday, May 7, at 8:30 a. m. Requiem high mass at the Church of the Nativity at 9 o'clock. Relatives and friends invited. Interment at Mount Olivet Cemetery.

WILSON—On Saturday, May 5, 1934, at his home in Chicago, CLAIBORNE ALBERT, husband of Lenora Root Wilson and son of the late William James and Maria Lloyd Wilson, formerly of Washington, D. C.
Funeral and interment at Chicago, Monday, May 7.

WINSHIP—On Friday, May 4, 1934, at her residence, 1688 Thirty-first street northwest, ALICE VIRGINIA, widow of Henry Clay Winship.
Funeral services at the residence on Monday, May 7, at 11 a. m. Interment Oak Hill Cemetery.

IN MEMORIAM.

AMAN—In loving memory of my dear sister, MARTHA AMAN, who departed this life one year ago today, May 7, 1933. HELENA.

TORONTO STOCK EXCHANGE
GOLD STOCKS
Quotations and current information available.
The Columbia Co.
220 Southern Bldg. NA. 1278.

Stationers Office Outfitters SINCE 1869
3 Convenient Stores
CHAS. G. STOTT & CO. Inc.
513 K.-1310 NEW YORK AVE.-824 17TH.
PHONE NATIONAL 4181

RUSH
BRIEFS
PRINTED
NIGHT
PRINTING

RANSDELL INC
POTOMAC-6420

EQUITABLE
Co-Operative Building Association
Organized 1879
54TH YEAR COMPLETED
Assets $6,312,818.88
START NOW TO SAVE SYSTEMATICALLY
The Equitable's plan of saving has taught thousands how to save. Come in and let us explain this helpful, systematic way.
Subscriptions for the 106th Issue of Stock Being Received
Shares $2.50 Per Month
EQUITABLE BUILDING
915 F Street N.W.
JOHN JOY EDSON, President.
WALTER S. PRATT, Jr., Secretary.

Established 1861—Oldest in Washington
Do You Need a First Trust Loan?
$10 per Month per $1,000
Larger Sums Available
No Renewals, Bonuses, Commissions
Are you interested in obtaining a real estate loan? At The Oriental, first trust loans, any amount, are available for refinancing, remodeling or purchasing. Loans are repayable monthly at 6% interest. At intervals, you may reduce your monthly payments without additional cost. We invite homeowners to investigate this confidential, helpful service.
ORIENTAL
Building Association No. 6
600 F St. N.W. Telephone NAt. 2162-3
Under U. S. Government Supervision
Member of Federal Home Loan Bank System
The District of Columbia Building and Loan League

WOODWARD & LOTHROP
10TH 11TH F AND G STREETS PHONE DISTRICT 5300

Why Wait Until the Last Minute to Have
Your Panama Hat Cleaned
If your plans include the wearing of last year's Panama, no better time than now will present itself to have your Panama Quality Cleaned, for neater appearance and longer wear.
Panamas cleaned and blocked $1.25
New Sweatband 50c
New Outside Band 50c
Telephone District 5300
DRY CLEANING RECEIVING DESK FIRST FLOOR

Enjoy Bright Summer Days—Have Your Home Outfitted With—
Custom-Made Awnings
From Woodward & Lothrop
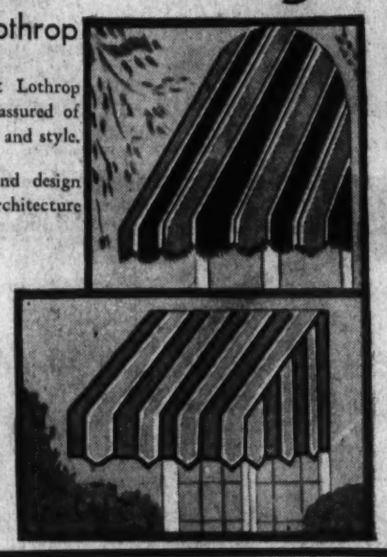
When you select Woodward & Lothrop Custom-made Awnings you are assured of absolute correctness of design, fit, and style.
Experienced designers measure and design awnings to harmonize with the architecture of your home.
The finest materials are used, fabrics as nearly color fast as possible, and heavier, galvanized, non-rusting hardware.
Telephone DIstrict 5300, samples and estimates will be promptly submitted.
MANUFACTURING DIVISION OFFICE SEVENTH FLOOR

Demonstrations All This Week in the Food Shop

Hellmann's Mayonnaise and French Dressing
—two very fine seasonings for the many appetizing salads that Summer brings—also for use as a spread on sandwiches.
Mayonnaise ..... 25c jar
Dressing ..... 15c jar
Blue Moon Cheese Spreads
Creamy spreads with real cheese flavors — American, roquefort, and pimento. Delicious for late evening snacks, buffet suppers, or as an appetizer.
American 19c
Pimento 19c
Roquefort ..... 23c package
During the Demonstration
—a smart Riviera, thin edge, color-banded glass—with the new wide top, and self-measuring bottom—will be given with each purchase of one package of Blue Moon Cheese Spread.
THE FOOD SHOP FIFTH FLOOR

Safe Protection for Your Furs and Woolens
is as close as your telephone
Telephone DIstrict 5300

We will call to collect the garments you wish us to store.
Before placing articles in our vaults for storage we give them our special protective treatment that thoroughly rids them of every trace of moth life. In our vaults each garment hangs on a separate hanger, thus receiving constant individual care that is the surest safeguard we know.
Now, the time when moths are preparing for their destructive ravages, is the time to telephone DIstrict 5300 and have us give your furs and Winter woollens the protection your investment in them deserves.
FUR STORAGE DESK, FOURTH FLOOR

You Can Make Your Own Slip Covers Easily and Thriftily, With
McCall's Slip Cover Patterns
Number 207 — in 7 types of chairs. Each 35c
Number 208 — in 2 types of sofas. Each 40c
All you need to do is to choose the pattern most like your chair or sofa, then cut and sew according to the easy-to-follow pictures given with each pattern. The patterns tell you how to make adjustments if your chair is a trifle different in size. Now you can satisfy your taste for fine fabrics and bright colors, at comparatively little expense.
PATTERNS, SECOND FLOOR

Radio Waves and Ripples

OVER toast and coffee debonair George Hall, C. B. S.'s visiting maestro who wields an orchestral wand at the Fox this week, fell to talking of the "show business" and how it feels to play the Capital. The best one-word description of George if you discount his sporty nose glasses and waxed moustache is, smooth.

It seems that members of his company—and that includes in addition to Loretta Lee, blues singer, Tony Wons, Gypsy Nina, Tito Guizar and Phil Cook—are learning a thing or two about vaudeville technique. All of them are experienced radio stars, but this is the first practical contact with audiences.

An act's success can practically be assured by the manner in which a stage star takes a bow. The first one, George says, is for appreciation. Many acts should stop right there. Performers new to the stage have often spoiled their effort by coming back for more when the peak of their act had been reached. It's all a matter of crowd psychology.

If a performer doesn't know how to get on and off the stage it creates an awkwardness that is damaging to an act. It's perfectly simple for a radio star before a microphone . . . but when a live audience, alert to notice details, confronts him, an actor must depend on subtle factors entirely absent in radio technique.

But George is an old hand. He slings the lingo. Be it a snappy "build up" or the precise handling of lighting effects, he knows instantly whether things are "going over." He was tickled when a small army from Georgetown University stormed the house to demonstrate their affection for pert Loretta Lee. The little lady is just 19 and this is her first stage appearance. She is taking it like a veteran, too.

WHAT looks like a considerable war for the ears of the Capital's sports fans is brewing among the broadcasters.

WOL has its Today in Sports, with Ted Ostenkamp dragging into the studio every available athlete, great or near-great. WJSV has its Arch McDonald, and WMAL its tire company-sponsored baseball resume. And only last week the N. B. C. junior outlet sent Announcers Youse and Coyle over to the south side of the Ellipse for a game between the cream of the NRA and PWA baseballers.

And now WJSV serves notice that it means to enter the wrestling and boxing fields with serious intent. The start will be made with Thursday night's show from the emporium of Joe Turner, the Capital's leading impresario of grunt and sock. And on the first Monday night in June, one of the station's young men of the mike will be detailed to the same Mr. Turner's place of business for the box fighting.

For the present, WJSV's choice for this detail lies between McDonald, Bob Trout and Jim McGrath. McGrath belongs to N. B. C., but he also is quite a favorite wtih Mr. Turner, and Joe and WJSV would like very much to see Jim working for them.

It sounds interesting.

WASHINGTON, long the proving ground for the Nation's broadcasters and their paying clientele, once again has been called upon to lend its ears for experimental purposes.

C. B. S. has a program it is trying to sell a manufacturer of cold remedies on a network basis. Its principals are an orchestra conducted by a man named Sam Lanin and another somebody called Lanny Courtland, who sings or something. It goes out over WJSV's wave length today at 9:30 p. m. If enough people write enough nice letters about it, the show will be back in New York in a month or two.

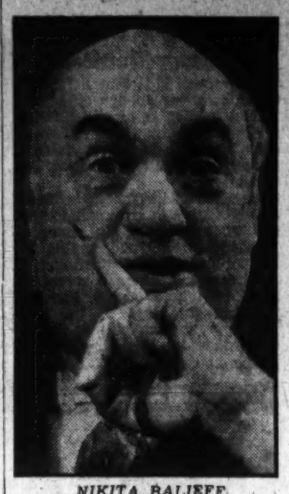

NIKITA BALIEFF proves that much depends on an eyebrow. Famed as the Russian showman who captured American theatergoers when he brought "Chauve-Souris" to this country, Nikita is back again . . . this time on the air with Paul Whiteman's music over an N. B. C. network at 10 p. m. on Thursdays.

Whitecaps.

WRC—"First Ladies of the Capital," Margaret Santry interviews Mrs. Otha Wearin, 11:45 a. m.; Lawrence Tibbett, 7:30 p. m.; John Collier, Commissioner of Indian Affairs, 10:15 p. m.

WMAL—The Radio Guild presents "The Romantic Age," 2 p. m.; "Headlines of Twenty Years Ago," 8 p. m.; Roosevelt Hotel Orchestra, 11 p. m.

WJSV—Rosa Ponselle and the Andre Kostelantez Orchestra, 8 p. m.; Charlie Davis Orchestra, 10:20 p. m.; Leon Belasco, 11 p. m.

Getting personal . .

Another mystery singer, this time a barytone who hides his golden voice in the anonymity of a cloak and mask, comes Thursday to join the Paul Whitman show . . . and all's right once more throughout Radio City . . . Ted de Corsica, Frank Readick and Arthur Pryor, of C. B. S., recently returned from a three-day fishing trip . . . sunburned, but no fish . . . Curtis Arnall, C. B. S.'s Buck Rogers, returned from another fishing trip the same way . . . minus also his apartment keys . . . WOR will pay you $10 a week to keep its music director supplied with songs that were popular before 1900 . . . in 11 years of unbroken broadcasting for N. B. C., Harry Horlick has lost but one member of his original band . . . he left to conduct an orchestra of his own

Wide Search Instituted For Mrs. Ada McClure

A widespread search is being conducted for Mrs. Ada McClure, wife of Samuel Q. A. McClure, 3030 Newark street northwest, who disappeared from her home Saturday. She had been ill and, it is feared, may be suffering a loss of memory.

Mrs. McClure is described as five feet, four inches tall, weighing 150 pounds, 42 years of age, with gray hair, dark brown eyes, and wearing a white knitted sleeveless dress with cape collar, and tan sport shoes, but no hat or coat. She was last seen walking in the 3100 block of Connecticut avenue.

Events of Today

Citizens—Forest Hills Citizens Association, Ben W. Murch School, 8 p. m.

Citizens—Sixteenth Street Highlands Citizens Association, Brightwood School, 8 p. m.

Citizens—Cathedral Heights-Cleveland Park Citizens Association, St. Alban's Parish Hall, 8 p. m.

Citizens—Dupont Circle Citizens Association, Mayflower Hotel, 4:30 p. m.

Citizens—Kenilworth Citizens Association, Kenilworth School, 8 p. m.

Citizens—Progressive Citizens Association of Georgetown, Curtis School, 8 p. m.

Meeting—General Henry W. Lawton Camp, No. 4, United Spanish War Veterans, Pythian Temple, 8 p. m.

Meeting—Washington Automotive Trade Association, Roosevelt Hotel, 8:30 p. m.

Meeting—Lincoln Woman's Relief Corps, No. 6, 935 G street northwest, 8 p. m.

Meeting—Political Study Club, Mayflower Hotel, 10:30 a. m.

Dinner—Washington Medical and Surgical Society, Mayflower Hotel, 7:30 p. m.

Duplicate contract game—Federal Bridge League, 2400 Sixteenth street northwest, 8 p. m.

Luncheon—University of Pennsylvania Alumni, University Club, 12:30 p. m.

Luncheon—Alpha Delta Phi Fraternity, University Club, 12:30 p. m.

Luncheon—Board of Trade, University Club, 12:30 p. m.

Meeting — Maryland, Delaware and District of Columbia Jewelers Association, Mayflower Hotel, all day and evening.

Meeting—Ladies of Charity, Willard Hotel, 10:30 a. m.

Citizens—Hill Crest Citizens Association, East Washington Heights Baptist Church, 8 p. m.

Meeting — Columbia Association of Baptist Churches, First Baptist Church.

Meeting—League of Republican Women, Mayflower Hotel, 2:30 p. m.

Benquet—Methodist Union, Hamline M. E. Church, Sixteenth and Allison streets northwest, 6:30 p. m.

Luncheon — National Symphony Orchestra, Mayflower Hotel.

Meeting—Mineral Section, American Bar Association, Mayflower Hotel, 2 p. m.

Convention—United Synagogue of America, Mayflower Hotel, all day and evening.

Meeting—Abraham Lincoln Circle Ladies G. A. R., Willard Hotel, 1:30 p. m.

Citizens — Manor Park Citizens Association, Whittier School, 8 p. m.

Meeting—All States Society, Willard Hotel, 8 p. m.

Meeting—Xi Psi Phi Dental Fraternity, Hamilton Hotel, 8 p. m.

Meeting—Washington Fire Department, Hamilton Hotel, 8:30 p. m.

Meeting—National Cotton Ginners Conference, Hamilton Hotel.

Dinner and card party—The Five Hundred Club, Hamilton Hotel, 6:30 p. m.

Citizens—Anacostia Citizens Association, Masonic Hall, 8 p. m.

Citizens—Takoma Park Citizens Association, Public Library, 8 p. m.

BLACKIE BEAR

By D. SAM COX

Jay Bird Listens-In on Mr. Man

That windy day up at Mountain House wasn't nearly so windy down in the Creek Country, and if it had been, it wouldn't have done anything to Jay Bird, except to make him spend another pleasant day with Jo Reet. He went to Jo Reet's house to spend last night, and they had a good time talking about the other good time that they expected to have all through that nice long summer that was just getting ready to come down to the Creek Country. Think of the seeds and the worms and the bugs that the nice warm sun would bring out for them! No wonder they chatted till late at night, and were even awake when Who-Who Owl came out of his house, and began asking everybody in the Creek Country "Who are you?" They did have a pleasant evening, and they did talk a lot about the folks up at Mountain House, for Jo Reet wanted to know all about what was going on up there, and they made some plans for the summer.

The birds had a good night sleep, and they had a good breakfast, and then Jay Bird told his good friend that he must be spreading his wings back toward Blackie. He didn't tell Joe Reet that he was going over to see Mr. Man, for he wasn't quite sure that he would want anybody to see what was going on over there.

Mr. Man Pulls Plow.

When Jay Bird got to Mr. Man's house there didn't seem to be anybody at home, for the doors were all shut, and there wasn't any noise. Not even Rover Dog was in sight. Jay Bird went out to Hee-Haw's stable, and out to Mrs. Cow's house, but even she was not at home. Then he flew up high in the old sycamore tree, where he could see farther, but still he couldn't see anybody. But now listen. "Gee," said a voice, and then "Haw." And it was a woman's voice. Now "Gee" is what Uncle Joe says to his ox when he wants him to go to the right, and "Haw" is what he says when he wants him to go to the left, but that wasn't Uncle Joe's voice. Jay Bird flew higher in his tree, and now what did he see! No, don't laugh. Even Jay Bird didn't do that, but he saw a funny sight. Over there in the garden, Mr. Man was wearing the gear of Hee-Haw—collar, traces and all, and was pulling a plow, and his wife was holding the plow handles, and it was she that Jay Bird heard telling Mr. Man to "Gee" and "Haw" when she wanted him to turn to the right or to the left.

Jay Bird Amused.

And now Jay Bird did snicker. Yes, he did. He remembered that day when Mr. Man had Blackie Bear, Jay Bird's nearest friend, hitched to his wagon and hauling wood, just as Hee-Haw Donkey had been doing, and Jay Bird just couldn't help feeling a bit pleased, for Blackie's sake, to see Mr. Man having to "take some of his own medicine," as people say. But he didn't laugh loud enough for Mr. Man and his wife to hear him. He just sat there in the forks of the big tree and watched Mr. Man doing Hee-Haw's work, and he snickered again when he thought of what Blackie would say when he heard that Mr. Man was doing the work of an ox. Yes, it was funny, and Jay Bird got a little nearer to the fun by flying down in the garden where the plowing was going on and picking up a lot of sprouting sunflower seeds that the plow was turning up. Did Mr. Man or his wife care a bit about the blue bird that was hopping about, picking up a few seeds? They did not. He didn't mean a thing to them, and not even did that lazy Rover Dog notice him.

But his news was too good to let get cold, and Jay Bird must take it to Blackie. And he spread his wings for Mountain House.

(Copyright, 1934, by The Washington Post Publishing Co.)

The Post Radio Time-Table

Monday, May 7 — Washington Eastern Standard Time

	WRC 316M—950KC	WMAL 476M—630KC	WJSV 206M—1460KC	WOL 229M—1310KC	
6:30	.....	.....	Elder Michaux..	.....	6:30
6:45	Pollock, La'hurst	Early Risers	" "	.....	6:45
7:00	Devotions	Breakfast Club ..	Sun Dial	Musical Clock..	7:00
7:15	Organ Rhapsody.	" " ..	" "	" " ..	7:15
7:30	Cheerio	" " ..	" "	" " ..	7:30
7:45	"	" " ..	" "	" " ..	7:45
8:00	Morning Glories.	" " ..	" "	" " ..	8:00
8:15	Landt Trio.....	" " ..	" "	" " ..	8:15
8:30	Bradley Kincaid.	" " ..	" "	" " ..	8:30
8:45	Florenda Trio...	" " ..	" "	" " ..	8:45
9:00	Natl. City Players	Harvest of Song..	" "	" " ..	9:00
9:15	Clara, Lu 'n' Em	News	Bill and Ginger..	" " ..	9:15
9:30	Morning Parade.	Today's Children..	Woman's Hour...	" " ..	9:30
9:45	" "	Radio Kitchen....	" " ...	" " ..	9:45
10:00	Navy Band	Grace and Eddie.	Cooking Closeups.	Morn. Melodies.	10:00
10:15	" "	Singing Strings ..	Woman's Hour...	" " .	10:15
10:30	" "	Rhythm Ramblers.	Tony Wons	Varieties	10:30
10:45	" "	" " .	Keenan & Phillips	"	10:45
11:00	Gene Arnold ..	Morton Bown	Voice of Exper...	"	11:00
11:15	Music Club Prog.	Morin Sisters	"Clean Up"	"	11:15
11:30	Rex Battle	Vic and Sade.....	Emery Deutsch...	Guy Lombardo.	11:30
11:45	MRS. DANIELS..	Listening Post...	RAY BROWN ...	Russell Hinds..	11:45
	AFTERNOON PROGRAMS				
12:00	Waldorf Orch....	Words and Music.	Buddy Welcome..	Harold Kemp..	12:00
12:15	" "	" "	" " ..	Joy Peddler ..	12:15
12:30	Merry Go Round	Farm, Home Hour	Raginsky Ensem..	Ted Weems ...	12:30
12:45	Lotus Orch.....	" " "	" "	Emerald Isle ..	12:45
1:00	Revolving Stage.	" " "	Gene Stewart ...	Sign off	1:00
1:15	" "	" " "	Aft'noon Rhythms.	.....	1:15
1:30	" "	Smackouts	Poetic Strings ...	.....	1:30
1:45	Ma Perkins.....	George Thom	Tracy Strong	.....	1:45
2:00	Bill Whitely ...	Radio Guild	Oahu Serenaders..	.....	2:00
2:15	The Wise Man..	" "	Voice of Exper'nce	.....	2:15
2:30	Woman's Review	" "	Marine Band	.....	2:30
2:45	" "	" "	" "	.....	2:45
3:00	Headlines in Song	Betty and Bob....	Bill Huggins	Sports, Variety.	3:00
3:15	John Martin ...	Alice Joy	Chamber Musicale.	" " .	3:15
3:30	Roxanne Wallace	Orlando Ensemble.	" "	" " .	3:30
3:45	Lady Next Door	High and Low....	" "	Book Man	3:45
4:00	Don Bigelou....	Tea Time	Dictators	Sports, Variety.	4:00
4:15	" "	Jackie Heller....	Serenade	" " .	4:15
4:30	Mary Reynolds.	Jane Utgaard	Johnny Slaughter.	" " .	4:30
4:45	Bunkhouse Song.	Orphan Annie ...	" "	Casa Loma ...	4:45
5:00	Sundown Revue..	Irene Beasley	Buck Rogers	Something for	5:00
5:15	Aunt Sue	News	Skippy	Everyone	5:15
5:30	Frank Merriwell.	Health	Sam Robbins Orch.	" "	5:30
5:45	Clean-Up Week.	Lowell Thomas...	Dixie Circus	" "	5:45
	NIGHT PROGRAMS				
6:00	Bulletin Board...	Amos 'n' Andy...	" "	Eddie Duchin..	6:00
6:15	Gene & Glenn..	Baby Rose Marie.	Just Plain Bill...	Today in Sports	6:15
6:30	Shirley Howard.	Gershwin	Music on Air....	Gov't Family..	6:30
6:45	The Goldbergs..	Baseball Resume..	Boake Carter....	Royal Hawaiians	6:45
7:00	King of Highway	Yeast Foamers ..	Arch McDonald..	Greeting Hour.	7:00
7:15	Bismarck Orch..	" " " ..	News (Hill) ...	News	7:15
7:30	Lawrence Tibbett	Maple City Four.	Bing Crosby	Billy Isaac....	7:30
7:45	" "	Babe Ruth Club..	" "	" "	7:45
8:00	Musical Program	HEADLINES	Rosa Ponselle ..	Business	8:00
8:15	" "	"	" " ..	Gilbert Fraser.	8:15
8:30	Ship of Joy.....	Radio Joe	Gertrude Niesen..	Ham Dalton ..	8:30
8:45	" " "	" "	" " ..	Chicago Opera.	8:45
9:00	Contented	Packard	Wayne King	" " .	9:00
9:15	"	"	" "	" " .	9:15
9:30	Amos Weeks...	"	Revue	" " .	9:30
9:45	Rep. Digs	THE POSTILION.	"	Delancey Duo.	9:45
10:00	Charlie Agnew..	Civic Hour.....	Fats Waller	Joe Smith	10:00
10:15	John Collier....	" "	Charlie Davis ...	" "	10:15
10:30	Glen Echo Orch.	" "	" " ...	Hal Thompson..	10:30
10:45	" " "	" "	Enoch Light.....	" " ..	10:45
11:00	News	Roosevelt Orch...	Leon Belasco ...	Sign off	11:00
11:15	Night Owl	" " ...	" " ...	.....	11:15
11:30	Heigh-Ho Orch..	Slumber Hour....	Claude Hopkins ..	.....	11:30
11:45	" " ..	" "	" " ..	.....	11:45
12:00	Sign off	Sign off	Sign off	.....	12:00

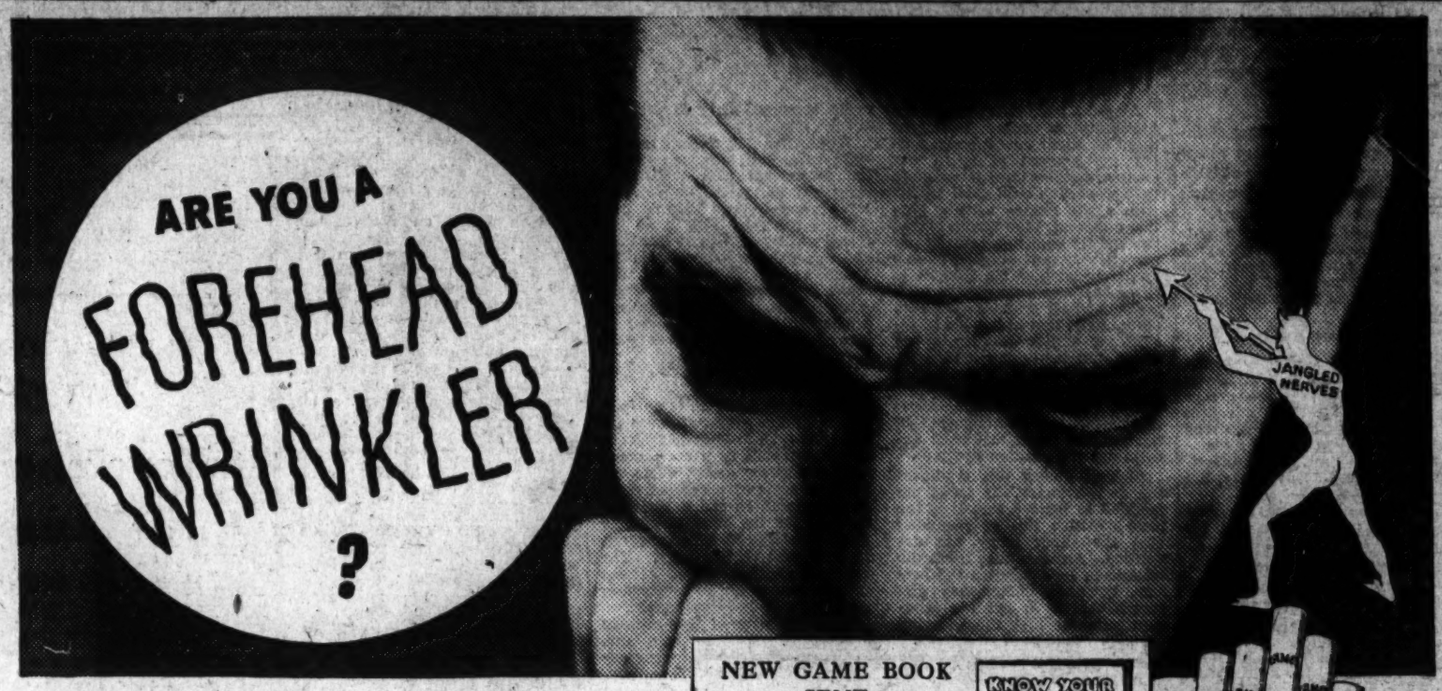

Jangled nerves show in your face

Of course you don't want to look older than you are. That's one reason it's so important to watch your nerves.

For remember, jangled nerves can mark your face indelibly with lines.

It doesn't pay to take chances with your nerves. Get enough sleep—fresh air—recreation. And make Camels your cigarette.

Smoke all the Camels you want. Their costlier tobaccos never jangle your nerves.

COSTLIER TOBACCOS

Camels are made from finer, MORE EXPENSIVE TOBACCOS than any other popular brand of cigarettes!

NEW GAME BOOK SENT FREE!

New—illustrated book of 20 ways to test nerves...Fascinating! Amazing! "Show up" your friends. See if you have healthy nerves. Send fronts from 2 packages of Camels with order-blank below. Free book is sent postpaid.

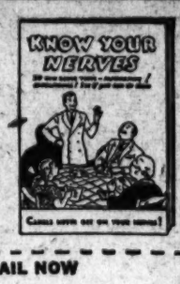

CLIP HERE...MAIL NOW

R. J. Reynolds Tobacco Company
Dept. 2-C, Winston-Salem, N. C.

I enclose fronts from 2 packs of Camels. Send me book of nerve tests postpaid.

Name.....
(Print Name)
Street.....
City..... State.....
Offer expires December 31, 1934

Copyright, 1934, R. J. Reynolds Tobacco Company

CAMELS—SMOKE AS MANY AS YOU WANT... THEY NEVER GET ON YOUR NERVES!

$2.50 DOWN Installs a RUUD or "Pittsburg" Automatic Gas Water Heater During This SPECIAL SALE

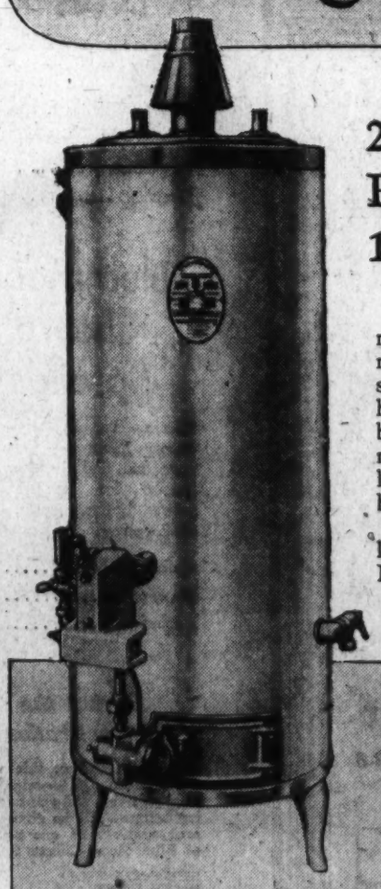

20 Gallon Heaters Reduced More Than 10% For a Limited Time

You can't go wrong by buying an automatic gas water heater *now*, while these two nationally famous heaters are joined in this special sale. The purchase of one of these heaters will put an end to hot water troubles by having it always on tap without a moment's attention on your part. Hot water lessens housework, makes easier hundreds of burdensome, daily routines.

These heaters are dependable, efficient and low in operating cost. Visit our showrooms NOW while special prices and terms apply!

Monthly Payments Average 13¢ a day!

WASHINGTON GAS LIGHT COMPANY
411 Tenth Street, N. W. DIstrict 8500

GEORGETOWN GAS LIGHT COMPANY
1339 Wisconsin Avenue WEst 0615

Rotary Parley Set at Roanoke May 16, 17, 18

Chinese Director Among High Officials Who Will Speak.

Roanoke, Va., May 6 (Spl.).—The fifty-sixth district Rotary conference will be held here May 16, 17 and 18.

At least two international officers will speak. They are Dr. Fong Foo Sec, of Shanghai, a member of the board of directors of Rotary International, and Algernon Blair, of Montgomery, Ala., a member of the international vocational service committee.

Another speaker will be James Gheen, of New York, humorist.

The conference will be preceded by an assembly of the presidents and secretaries of the clubs in the State on May 16.

The address of welcome will be delivered by M. A. Smythe, president of the Roanoke Club.

A general discussion of club activities and problems will follow, led by District Governor Jack Martin, of Suffolk.

Railroad Shopmen Seek Pay Increase

Western Maryland Workers Also Want Hours Cut.

Hagerstown, Md., May 6 (Spl.).—Shorter hours and increased pay will be sought of the Western Maryland Railway Co. by its shop employes, it was announced following a conference held here by the recently organized Western Maryland Employes Association, Inc., which represents shop employes in Cumberland, Baltimore, Union Bridge, Hagerstown, Hanover, Pa.; Bowest, Pa., and Elkins, W. Va.

The association, according to its officials, represents approximately 80 per cent of the employes in the shop department.

In 1925, when shopmen walked out on the Western Maryland, the union was no longer recognized. Since that time the shops have been operated under a contract system as open shop. Recently the Western Maryland abolished its contract system and took over the shops from the Dickson Construction Co. Hundreds of its former employes, who went on strike in 1925, never were taken back. It is the aim of the new association to obtain a new working agreement with the company.

Valley Lutherans To Meet Thursday

Annual Parley to Be Held at Mount Jackson.

Mount Jackson, Va., May 6 (Spl.).—Lutherans of the Shenandoah Valley will meet here Thursday and Friday when the two-day annual convention of the Winchester conference of the Lutheran Synod of Virginia will be held at Bethel Church.

The Rev. C. J. Rice, pastor of Bethel Church and secretary of the conference, will speak. The opening sermon will be delivered by the Rev. J. P. Derrick, conference president. The Revs. L. B. Williamson, Snyder Alleman, P. E. Shealy, A. R. Shumate, L. A. Thomas, F. B. Lingle, C. K. Rhodes, J. H. Fray, E. T. Bollinger, C. E. Seastrunk and R. Homer Anderson will participate. The Rev. Mr. Anderson is superintendent of the Virginia Synod.

Lay speakers on the program will include Mrs. C. K. Rhodes, Miss Mildred Conrad and Messrs. E. E. Keister and Otto V. Pence, United State deputy court clerk of the Western District of Virginia.

Community League In Culpeper Elects

Culpeper, Va., May 6 (Spl.).—Miss Lizzie Leavill was reelected president of the Culpeper Community League at the annual meeting yesterday. Mrs. Floyd H. White was named secretary and Mrs. Hobart Thomas, treasurer.

Mrs. Hamilton Cunningham, of Brandy, has been appointed chairman for the better homes movement in Culpeper County.

Tentative plans were made for the organization of a Culpeper County garden club. Free lunches for undernourished school children has been the chief objective of the league during the school term. Its cafeteria in the Culpeper High School has proved a great benefit.

Fredericksburg Retail Men Gather Tonight

Fredericksburg, Va., May 6 (Spl.).—The committee of five business men who have been evolving plans for a Retail Merchants Association in Fredericksburg have announced an organization meeting of all retail merchants at 8 p. m., tomorrow in the courthouse.

The committee to present its plans includes C. D. Binns, C. A. Carmichael, Simon Ulman, J. M. Steck, and A. R. Beck.

6 Work Relief Projects Approved in Roanoke

Roanoke, Va., May 6 (Spl.).—Six work relief projects to be carried out under the program of the Virginia Emergency Relief Administration, but at an estimated cost to the city of $14,000, have been approved by city authorities.

Final approval, however, must be given by the Richmond office of the VERA.

Park Squatters Claims Will Be Heard Today

Madison, Va., May 6 (Spl.).—Squatter claims to lands in the Shenandoah National Park will be heard in Madison County Court tomorrow in a final wind-up of park claims.

Originally there were about 80 claims, but many have been settled.

W. Calvin Appleton Is Buried at Luray

Luray, Va., May 6 (Spl.).—Funeral services were held today for W. Calvin Appleton, former cattle dealer, of Lancaster, and lately of Warrenton and Washington, who died at his home here. Masons were in charge of the services.

Mr. Appleton is survived by his wife, to whom he was married 57 years, five brothers and sisters, two children, eight grandchildren and seven great-grandchildren, all the latter living at Warreton, Va. He was a direct descendant of the Appleton who came over in the Mayflower.

Mt. Airy Garden Club Organized

Home Beauty and Aid to Needy Planned.

Mount Airy, Md., May 6 (Spl.).—To improve the appearance of lawns and create interest in home beautification projects, the Mount Airy Garden Club has been formed here. Eighteen local women were admitted to membership.

Officers include: President, Mrs. C. E. Dornehim; vce president, Mrs. Nathan G. Dorsey; secretary, Mrs. C. C. Riddlemoser, and treasurer, Mrs. G. Frank Harris. A committee composed of Mrs. Asa H. Watkins, Mrs. Ira D. Watkins and Mrs. Robert K. Myers was named to prepare a program for the meeting May 17.

L. C. Burns, Carroll County agent, has announced a special campaign to encourage home gardens throughout the county. Particular attention will be given to the unemployed.

Women Planning Maryland Tours

Leonardtown, Md., May 6 (Spl.).—The program committee of the St. Marys County Council of Rural Women's Clubs, of which Mrs. Aubrey Gardiner is chairman, have completed plans for a pilgrimage to the old homes and churches in lower St. Marys County, May 26.

The pilgrimage will start with an open-air mass at Little Flower Church, at 9 a. m. Services will be held at Poplar Hill Church at 10:15 a. m.

Father White's Memorial Altar and St. Marys City will be visited next, and then on to Cross Manor, St. Inigoes, Susquehanna, Mattapany, Ebenezer Church and Old St. Andrews.

Danville Aroused By Warlike Moves

Danville, Va., May 6 (Spl.).—Main street buzzed with excitement yesterday with a quickly-spread report that the Government had lifted the lid on recruiting for the Army and the Navy.

The report grew out of daily movement from recruiting offices of substantial groups of young men to be entrained.

Inquiry revealed that the recruits were for the CCC camps. Two hundred CCC recruits have been taken here in four weeks, but only 32 were accepted for the Army.

Roanoke Plans Survey That May Reduce Relief

Roanoke, Va., May 6 (Spl.).—The Roanoke Social Service Bureau will get an additional $2,000 from the city for relief purposes in May, but an investigation is to determine whether or not some persons now receiving relief can be dropped from the rolls.

The investigation committee is to be headed by City Manager W. P. Hunter and the city physician. A belief that the relief rolls here can be cut was expressed by a committee appointed by the city some time ago to study the entire local relief problem.

Dr. Hardy to Speak At U. of V. Thursday

Charlottesville, Va., May 6 (Spl.).—Dr. Charles O. Hardy, of the Brookings Institution in Washington, will address a joint meeting of the Alpha Kappa Psi and Delta Sigma Pi commerce societies at the University of Virginia Thursday night.

Dr. Hardy has made an exhaustive study of monetary trends under the "New Deal." He will explain the course the dollar has taken since the abandonment of the gold standard, and possible effects of inflationary measures now facing the Administration.

Leg of Alarm Clock Found in Appendix

Waynesboro, Va., May 6 (Spl.).—It was time to operate, doctors learned at the King's Daughters Hospital, when they remove the appendix of C. R. Mahanes in which was found the leg of an alarm clock.

Mr. Mahanes, who is a chemist of the Dupon Rayon Co., remembers having swallowed such an article as a small boy but felt no ill effects from it until the appendicitis attack last week.

Sunday School Head On Job for 60 Years

Hagerstown, Md., May 6 (Spl.).—Miss Mary K. Rouskulp was honored today as she began her sixty-first year as superintendent of the primary department of the St. John's Lutheran Sunday School here. At the same time her department celebrated its organization 91 years ago.

School Bands Open Celebration.

Bristol, Va., May 6 (Spl.).—A concert by the combined Bristol, Va., and Bristol, Tenn., high school bands this afternoon marked the beginning of the celebration in Bristol of National Music Week.

Spotsylvania Official Named.

Spotsylvania Courthouse, Va., May 6 (Spl.).—Judge Frederick W. Coleman has appointed Joseph Duerson, of Mount Pleasant, to fill the unexpired term of J. C. Pulliam, supervisor for Berkley district of Spotsylvania County, resigned.

-:- The Federal Diary -:-

By Morgan Baker
(Trade-mark Applied For)

KANSAS will march by tomorrow in the Federal Diary's Parade of the States. Strains of "Dixie" are in the air, denoting that Georgia is nearing the reviewing stand and is due Thursday. Michigan, Pennsylvania, Wisconsin, Nevada and Oregon are close behind.

BAKER.

All Government employes from those and any other States that have not passed in review are urged to contact the Federal Diary immediately so that each State will be fully represented.

Employes at check station, General Accounting Office, are sad over the death of Mrs. E. E. Estes last week after an illness of six weeks.

N. F. F. E. Meetings.

Unless otherwise indicated, all meetings of the N. F. F. E. for this week, listed below, will be held at headquarters, 710 Fourteenth street northwest.

Tonight, 8 p. m.—Navy Department branch of Local No. 2.

Tomorrow, 8 p. m.—Women's Union, Bureau of Engraving and Printing, Local 105, Willard Hotel.

Wednesday, 4:45 p. m.—Forum meeting of Agricultural branch, Local No. 2, at New National Museum, with Dr. Frederick C. Howe speaker.

Wednesday, 8 p. m.—D. C. Federation executive committee.

Thursday, 4:45 p. m.—Labor Department branch, Local No. 2, room 715, Labor Building, 1712 G street northwest.

Thursday, 8 p. m.—Veterans Administration branch card party.

Friday, 8 p. m.—Board of Representatives, Local No. 2.

Mrs. Lot's train of thought ran off the track when she thought turn-about was fair play.

Diary Guest Tickets.

IF your name is followed by (*), call in person on the Federal Diary editor the same day. You will receive tickets to Loew's Fox (stage, George Hall's Orchestra and other radio stars; screen, W. C. Fields in "You're Telling Me"); or to Loew's Palace (George Arliss in "The House of Rothschild") or to Loew's Columbia (Frances Dee, Gene Raymond and Alison Skipworth in "Coming Out Party").

Diary office hours are: Daily except Sunday, 12 m. to 1 p. m., and from 4:30 p. m. to 6 p. m. Saturday, 12 m. to 2:30 p. m.

Persian Cats cost quite a bit;
Maybe it is the fur.
One always buys that type of kit
At so much per purr.

Francis Miller, Quartermaster Department, Marine Corps, has issued a challenge to Freddy Moore, of the Adjutant and Inspector's Department, for a nine-hole golf match. The winner will play in the next A. & I. team match while the loser will be the caddy.

COPYRIGHT Office at Library of Congress is mourning the death of Thomas W. Holden who died of a heart attack last week. A native of Idaho Falls, Idaho, Mr. Holden came to Washington five years ago to attend George Washington University Law School. He was to have been graduated next month. He was a member of Library of Congress Lodge No. 18, A. F. G. E. The funeral was held at Idaho Falls.

Members of the Federal Society of Translators are reminded to attend the society's monthly meeting today at 8 p. m. at the Y. W. C. A., Seventeenth and K streets northwest.

Tons and Tons of Brass!

As the new Supreme Court Building nears completion, at a cost of $10,000,000, one is likely to regard it as a magnificent structure of marble and steel. However, more than 2,500,000 pounds of copper, brass and bronze are going into the building, all rust proof. Thus we are assured by Federal architects that the building will be intact for centuries with a minimum of repair.

The Federal Bridge League opens its schedule of summer pair games at 2400 Sixteenth street northwest today at 8 p. m., under direction of Isaac H. York, league president. Sterling league seals will be awarded as prizes.

Limericks a la Chaz.

A young bounder from Alta Vista
Took out a young actress and kista;
She spurned his embrace
And then slapped his face;
So all through the next show he hista.

A very young man from Tacoma
The first time at bat knocked a homa.
But, to their dismay
He fainted away
And never came out of the coma.

A. Chasanow (*), Navy.

Postelles.

Frank B. Hyde, Identification Unit, Justice, has been in Emergency Hospital with an attack of grippe.

Miss Mary Lou Brennan, Treasury, is recovering from a broken arm received in an automobile accident last week.

Mrs. Theodore L. Thurston (*), Treasury, enjoyed the week-end with relatives in New York.

Robert Avery, Interior, spent the week-end with friends in Erie, Pa.

Henry F. Robinson (*), General Accounting Office, visited his home in Uniontown, Pa., over the week-end.

Max Kotkin, General Accounting Office, has been absent from the office two weeks while having his tonsils removed.

E. D. Rupert, ICC, and Mrs. Rupert have just returned from a 3,300-mile trip to Florida. J. C. Hooker and H. H. Lagestee, also of ICC, accompanied them.

Nelson Thomas, ICC, is getting his boat into shape for some cruises down the Potomac this summer.

Post Staff Photo.

These three pretty Government employes had to await their turn on the crowded tennis courts over the week-end. Left to right—Miss Bartolina (Barty) Zanella, Examining Division, RFC; Miss Virginia M. Freitas, Commodities Division, AAA, and Miss Ethel Kneisel, Accounting, Treasury.

C. H. Burton Wins Gold Medal Debate

Air Mail Pacts Washington College Winning Topic.

Charles H. Burton, opposing the cancellation of air-mail contracts, won first honors in the Gold Medal debate of Washington College of Law Saturday night at 2000 G street northwest. Mrs. Kathryn Lawlor was second among the six contestants.

Other debaters, from morning and evening divisions of the freshman class, were Bertram E. Williams, Robert H. Gamble, Mary Sabra Hunt, and Johnabelle P. Beaton.

Judges were Robert Nelson Anderson, special assistant to the Attorney General, and Laura M. Berrian and Harry Friedman, District attorneys. Dean Grace Hays Riley presided.

Leonardtown Firemen to Dance.

Leonardtown, Md., May 6 (Spl.).—The Leonardtown Volunteer Fire Department will hold an old-fashioned dance on May 18. Calico for the women and khaki for the men will be in order and a large attendance is expected.

CHEVROLET
BARRY-PATE
THE OLDEST DEALER
Going Downtown——?
Leave Your Car for Service.

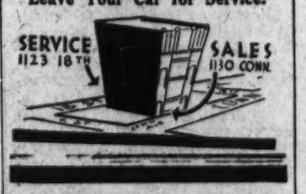

● Until you've tried the original Amoco-Gas, you don't know what a REAL special motor fuel will do. Buy Amoco-Gas at the Green Pump from Maine to Florida!

AMERICAN OIL CO.

AMOCO

WILKINS Coffee

just wonderful!

Rollfast Bicycles

SIDE-WALK BIKES, VELOCIPEDES and ROLLER SKATES
Other good wheels. Wheel goods repaired. Your old wheel taken as part payment on a new one.
Hazleton Bicycle & Sporting Goods Co.
424 Ninth St. N.W.

Inquire by TELEPHONE

Asleep- with the Germs of Last Month's Cold

Clean Pillow Cases Often Deceive—For the Soiled Pillow Inside Contains Dust, Dirt, Filth, Live Germs From Colds and Sickness

Manhattan's Exclusive Sanitizing Process Thoroughly Cleans and Sterilizes Pillows for only 60¢ each

IT is a fact, proved by scientific investigation, that germs live long in soiled pillows. For soiled pillows are ideal breeding places for all types of germ life.

How about your pillows? Are they clean, free from germs, inside and out? Probably not—if they're like the average pillow which has been in use any length of time. For science has proved that soiled pillows contain dust, dirt, perspiration oils, germs from colds and sickness which ordinary washing, cleaning and airing will not remove.

Have them Sanitized by Manhattan!

It takes Sanitizing to thoroughly clean the feathers and ticking—to remove the dust, dirt and foreign substances—to make the pillows soft, fluffy, just like new.

And it takes the scientific live steam sterilizing which is part of the process to destroy germ life which is living there.

Manhattan's Sanitizing process is thorough and complete. Each of the six steps illustrated on the right is necessary.

Why risk your health another night on soiled, dust and germ-laden pillows? Have them Sanitized! Hand them to the Manhattan Laundrymen—or Phone Decatur 1120—TODAY.

Remember that ONLY Manhattan can furnish this new, patented Pillow Sanitizing Service in Washington and vicinity. Send your pillows now.

Try OUR GUARANTEED DRY CLEANING SERVICE
Just hand articles to our Representative.

THE SIX IMPORTANT SANITIZING STEPS

(No pillow can be thoroughly cleaned and sterilized unless it receives these six treatments.)

1 The feathers are removed from the ticking. Each pillow is handled individually. No feathers from another pillow can be mixed with yours.

4 Feathers are next dried by intense heat, sufficient to kill germs—and thoroughly fluffed. Additional feathers can be added at low cost if necessary.

2 All foreign matter is scientifically removed. Feathers beaten with steel paddles which crush all quills. Dust removed by vacuum cleaning.

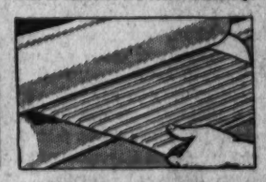

5 Ticking is washed, sterilized and ironed separately. New ticking is furnished at moderate cost if necessary. Minor repairs are made free.

3 Feathers are then throughly sterilized with live, super-heated steam at high temperature.

6 Feathers are restored, and your pillow is returned to you, cleaner, softer, downier than most new pillows.

TELEPHONE DECATUR 1120

MANHATTAN LAUNDRY & DRY CLEANING CO.

1336 to 1346 Florida Avenue

The Washington Post

THE WASHINGTON POST PUBLISHING CO.
Eugene Meyer, President and Publisher.
Eugene MacLean, General Manager. F. R. Harrison, Secretary-Treasurer.

The Associated Press is entitled exclusively to use for republication of all news dispatches credited to it or not otherwise credited in this paper and local news of spontaneous origin published herein. Rights of republication of all other matter herein are also reserved.

OFFICES OF THE WASHINGTON POST.
New York, N. Y. ..... 270 Madison Avenue
Chicago, Ill. ..... 360 North Michigan Avenue
Detroit, Mich. ..... 8-241 General Motors Building
St. Louis, Mo. ..... 205 Globe-Democrat Building
San Francisco, Calif. ..... 742 Market Street

DELIVERED IN WASHINGTON
Daily, Sunday, 1 yr. $7.80 | Daily, Sunday, 1 week 15c
Daily only, 1 yr. 5.20 | Daily only, 1 week 10c
Sunday only, 1 yr. 2.60 | Sunday only, per copy 5c

BY MAIL—MARYLAND, VIRGINIA, WEST VIRGINIA AND NORTH CAROLINA.

Daily and Sunday.	Sunday Only.	Daily Only.
One year...$9.00	One year...$4.00	One year... $6.00
Six months.. 5.00	Six months.. 2.00	Six months.. 3.50
One month.. .85	One month.. .40	One month.. .60

OTHER STATES, MEXICO AND CANADA

Daily and Sunday.	Sunday Only.	Daily Only.
One year.. $11.00	One year...$4.00	One year... $7.50
Six months.. 6.00	Six months.. 2.50	Six months.. 4.00
One month.. 1.00	One month.. .45	One month.. .70

All Subscriptions by Mail Payable in Advance.

Entered at the Postoffice, Washington, D. C., as second-class mail matter.

TELEPHONE NATIONAL 4205.

Monday, May 7, 1934.

Republican Crossroads.

Everett Sanders' resignation as chairman of the Republican National Committee seems to prepare the way for reorganization of that party. Since its overwhelming defeat in 1932, the G. O. P. has been afflicted with palsy as well as vertigo. It has failed to perform the functions which the American people have come to expect from an opposition party. Senator Borah is quite right in saying that "it will die as the old Whig party died, of sheer political cowardice." unless a new virile leadership is developed.

American Government has grown up under the two-party system. The people have learned to depend upon the minority party to check extravagant, slap-dash or reactionary legislation. Much of the information on which intelligent public criticism of Administration policies may be based is, or should be, furnished by minority party leaders. It is their duty to keep the country aware of what is taking place in Washington, to oppose policies that stray too far from the paths of experience and reason. When the minority party becomes moribund the dangers of laxity in government and usurpation of power are always accentuated. Whether or not one accepts the philosophy of the New Deal, the prospective restoration of active leadership in the Republican party becomes, therefore, an important factor in our approach to normal government.

The task of rebuilding the Republican party is not so easy as Senator Borah's statement seems to indicate. Active and constructive leadership is essential, of course, but that implies a definite policy or program which at present seems to be lacking. The Republican party is still divided into two factions. One group seems content to follow the New Deal, dissenting only on minor points, and the other appears to be groping toward a policy based upon enduring principles. It remains to be seen whether a workable compromise between these factions is possible, or whether eventual realignments will have to cut across existing party lines.

In spite of this dilemma, the Republicans face the necessity of reorganizing, of building up a new leadership and a platform in keeping with the realities of our present situation, if that party expects to restore its usefulness. The people are looking for something more than hit-and-miss criticism or fearful acquiescence from the opposition party. Irrespective of partisanship, the maneuvers of the Republican National Committee toward the rehabilitation of an apparently dormant party will be watched with keen interest.

Federal And Local Spending.

At last week's sessions of the United States Chamber of Commerce, Mr. F. H. Clausen, of Horicon, Wis., presented some very interesting data showing the relation of expenditures made by the Federal Government to all public outlays. The tremendously rapid growth in the amount of total public expenditures is common knowledge. But the great increase in the proportion of Federal to total outlays has received inadequate attention.

In 1913 expenditures by National, State and local governments totaled $2,900,000,000, with Federal outlays accounting for 24 per cent of that sum. By 1925 total expenditures had reached $11,000,000,000, with the Federal share of the disbursements amounting to 34.2 per cent. For this year, estimated total expenditures are placed at $20,000,000,000. On the assumption that the Government will spend as much as had originally been anticipated, Federal outlays are placed at over 50 per cent of the total. Although this estimate will no doubt prove to be excessive, it is evident that the importance of the Federal Government as a spending agency has been immensely enhanced during the present emergency.

Autonomy is largely forfeited and local governments lose their powers of initiative whenever a superior governmental agency undertakes to finance local governmental activities. It is true that a considerable volume of Federal spending is due to an extension of centralized activities into fields untouched by Government in more normal times. But of late Federal outlays have largely taken the form of subsidies to State and local governments, supplementing inadequate local resources. The mere provision of such funds has in some cases caused local communities to fail to make as sufficient a provision for local needs as they might. Fortunately reports indicate that conditions are improving rapidly in some localities where tax receipts have shown pronounced increases.

The collapse of the financial machinery of many local governments and the inability of others to assume new burdens undoubtedly find reflection in the statistics cited by Mr. Clausen, which deserve serious attention. A large part of the difficulty of local governments is due to conditions that existed prior to the emergency, such as antiquated tax systems, inefficient administration and bad fiscal policies. The distress of recent years has simply emphasized inherent weaknesses which require correction if further Federal centralization of power, with all its undesirable implications, is to be avoided.

In Perspective.

Those who endeavor to survey today's swift-moving scene with the detachment essential to constructive judgment come quickly face to face with one conclusion of disturbing import. Under all the confusing mass of detail, regardless of the merits of this particular proposal or the demerits of that, the obvious trend of our present political theory is toward more and more laws, ever-increasing regulation, tremendous increase in the scope of government. We have set out to solve our problems by the easy method of increasing governmental controls, without adequate consideration of whether the trouble lies in the absence of such controls, in failure to make effective those which we already possess, or even deeper.

It is not inappropriate, in such considerations, to observe the huge fiasco which the war debts have become. There was a case in which solution of a concrete problem was diligently sought by politicians in a world of unrealities. Agreements were made which had no relation whatsoever to the practical problem of workability. On the basis of what legislators thought their people wanted, without any real examination from the basis of what could actually be accomplished, detailed plans of a fantastic character were worked out—and have been one by one discarded as events proved their impracticability. Here was a classic instance of what a mess can be created when a government, unchecked by domestic opposition sets out to handle complicated economic problems by legislative fiat.

Many illustrations of similar joyous experimentation, of haphazard amateurish treatment of intricate economic and financial problems, are with us today. In no field have they been more pronounced than in that of banking. Yet the failures of our banking system, if closely analyzed, will be seen to be due much more to failures to enforce existing laws than to any absence of adequate legislation. Affiliates, incorporated under State laws, could and should have been controlled by State banking authorities, had the will to achieve sound banking been present. The ease with which bad government can force, or at least encourage, bad business practices has long been apparent in the history of every ill-governed country, from China to Peru.

To assume, therefore, that the cure for bad government is more government; to proceed on the theory that, if our laws don't work, the desirable remedy is more laws, is to court in the domestic field an eventual fiasco as resounding, and far more calamitous, than the war debts experience has proved internationally.

In the past it has been the glory of this country that its people, with diligence, honesty and self-reliance, proceeded to the solution of their problems on their own initiative. Times change, and social customs must change with them. But no change of time or economic conditions will justify the theory that the harder the problem, the better it is to solve it in an amateurish way. No change can justify the ousting of knowledge by emotion. No change can make it appear even plausible that a mere increase in the functions of the State will of itself cure ailments which are at least partly due to errors, omission and commission, by politicians in the past.

Those who believe that the way out is through surrender to a bureaucracy of ever-increasing proportions have sold out democracy. If the process continues they will realize, too late, how little that surrender of National traditions will forward the happier society which we all seek.

Hysterics No Cure.

In a state of hysteria over the failure of law enforcement officers to capture John Dillinger and his desperadoes, the House suddenly passed ten anticrime bills in a single day. The anxiety expressed by many Congressmen over the recent atrocities of gangdom is shared by citizens throughout the country. But it offers no excuse for the hasty adoption of a whole series of bills, some of them revolutionary in character, without adequate regard for their implications.

Among the measures passed by the House is one that would give the Attorney General power to designate as "public enemies" criminals already convicted of any felony, and to issue "dead or alive" orders against them. An appropriation of $25,000 would be authorized for any one giving information leading to arrest of a "public enemy" or to the capture of such a criminal, dead or alive. Only a spirited fight defeated an amendment which would have given the Attorney General the power of life or death over any one suspected of a grave crime.

This frantic gesture toward law enforcement would not only give to a Federal official powers heretofore reserved to the States, but would transfer a function of the judiciary to an executive officer. As Representative Young declared, the bill would give to the Attorney General "the powers not merely of conviction but of destruction." A prosecutor at Washington would become, in the cases specified, judge, jury and the director of execution. By offering an enormous reward he might induce thousands of citizens to join in hunting down a suspect as if they were out shooting game.

So obviously is this measure a product of hysterics that it does not deserve consideration in the Senate. Effective law enforcement does not result from impairment of justice nor the concentration of authority in Washington. There is a field in which extension of Federal jurisdiction over crime appears to be essential. The Government can strengthen law enforcement by cooperating with local authorities to combat crimes that are interstate in character. Most of the bills accepted by the House (and previously by the Senate) are properly designed to facilitate law enforcement where State boundaries are involved. But the "public enemies" bill seeks to place upon Federal authorities responsibility for the capture of any felon who may be able to elude local police.

It is apparent that the House favored this drastic grant of power with only a few notorious cases in mind. The inevitable tendency of such a measure would be, however, to give the Attorney General the job of uprooting gangdom throughout the country. Local sentiment behind anticrime movements would be minimized, even if we assume that this drastic power would be carefully exercised. Another major fiasco, similar to the eighteenth amendment, might further weaken the Nation's law-enforcement machinery. It is incredible that a branch of Congress should ignore both experience and common sense in a moment of exasperation.

Opportunistic But Wise.

Attorney General Cummings is adept at finding solutions for the awkward dilemmas created by laws that conflict or interfere with policies which the Administration thinks it expedient to follow. He has manifested his skill in this respect by ruling that the countries which have made token payments on war debt account are not at present in default under the terms of the Johnson act. The law is also held not to apply to commercial acceptances or time drafts nor will it affect the subdivisions of governments in default.

The Soviet government, on the other hand, is held to be a defaulter because of its failure to make payment on bonds issued by the Kerensky government. A default would not prevent Russia from obtaining credits for financing purchases of American goods through the Export-Import Bank, since public agencies are exempted from prohibitions against dealings with defaulting governments. However, the State Department has given its assurance that no credits will be advanced to Russia until the outstanding debt issues between the two countries have been settled. Thus, in practice, the financial ban is limited, at least for the time being, to Russia, France and the other countries that have failed to make token payments on war debt account.

Although the opportunistic character of the ruling is obvious, it may be pardonable in view of the awkward situation that has been created by political mishandling of the debt issue. Statesmen and legislators on both sides of the Atlantic have involved the debtors and their creditor, the United States, in a contest of wits and words that necessitates resort to extreme and distorted interpretations of seemingly plain language. Diplomatically, it would have been most unwise to have officially boycotted all our war debtors except the small state of Finland, just in advance of the June settlement period, and at a time when the Administration is anxious to establish friendly relations for purposes of negotiating commercial agreements with these selfsame countries. The Johnson act has already evoked bitter comment in the foreign press on the assumption that the law would be strictly interpreted. If it had been, nations that have made token payments probably would have suspended them, while the outright defaulters would have been strengthened in their resolve to pay nothing at all.

Few Americans are so naive as to believe that the United States will ever succeed in collecting more than a percentage of the debt payments due under the funding agreements. The Johnson act can do no more than bring pressure to bear upon the debtors to make compromise payments of modest size. It will not do even that much if the countries that have made token payments are dealt with in cavalier fashion.

The Attorney General's ruling has the great merit of indicating that the United States has not slammed the door in the face of countries that are willing to discuss the debt issue. Moreover, it prepares the way for the debt message which the President intends to address to Congress prior to its adjournment. It is to be hoped that he will have definite proposals to suggest that will enable us to settle this vexing issue for all time. Certainly it can not be disposed of by applying financial boycotts to recalcitrant debtors.

"Pieces Of Eight!"

Has Recovery Administrator Johnson been re-reading Robert Louis Stevenson's salt-water classic, "Treasure Island?" At any rate the General's interest seems to be running toward sea-going adventures. He has discovered a plot to "scuttle the whole recovery program, make the Blue Eagle walk the plank, hoist the Jolly Roger on the Ship of State and sail back to piracy."

This might be a perturbing picture. Once more do we see Billy Bones turning purple in the parlor of the Admiral Benbow Inn. We can hear the tap-tapping of the blind buccaneer's stick as he leads his red-handed gang to further deviltry. Yet again do we sail with Dr. Livsey and Squire Trelawny for the Isle of Gold—and yet again ("Fetch aft the rum, Darby!") does Long John Silver hatch his murderous mutiny.

But we know that all good pirate yarns have happy endings. As that brave lad Jim Hawkins hid in the apple barrel and saved Stevenson's expedition, so Gen. Johnson may have overheard, from his own barrel, enough of this present conspiracy to save our modern treasure hunt.

MILE POSTS

A Parade of the Past From the Files of The Post.

TWENTY YEARS AGO TODAY.

WHAT WAS DESCRIBED as a "monstrous record of robbery and murder and rapine" on the part of Pancho Villa was read into the record at the Senate by Senator Henry Cabot Lodge.

FREIGHTER COLUMBIAN burned at sea off the Massachusetts coast. Nineteen members of the crew were rescued. It was feared 13 had perished.

PRESIDENT WOODROW WILSON and a party of members of his family and close friends went to the circus.

TEN YEARS AGO TODAY.

THE MERCURY hit 88.2, hottest of the year.

Holding Up the Date.

Letters to the Editor

The Post welcomes letters from its readers. All communications must be signed with the writer's name and address. Upon publication initials or pen names will be used if requested. Letters are subject to condensation and in no case should they exceed 250 words.

Super-Sleuths.

To the Editor of The Post—Sir: A few months ago the newspapers carried columns of publicity in regard to Mr. J. E. Hoover's super-sleuthing bureau. No practical hard-headed officers were to be employed; college men only, with A. B. degrees, and lawyers could enter this Holy of Holies!

A few days ago these super-men from the campus were watching a "hot" auto in Washington. They decided to go to lunch, leaving one officer on guard. The three thugs came up and the one lone policeman got one in good shape—two escaped.

Then, up in Wisconsin, these better qualified campus detectives learned the whereabouts of bad Dillinger and other vultures. Did they wait until the birds were surrounded? No! They rushed in and flushed them with reckless disregard of strategy and common sense. Any so-called "flat foot" would have known better.

It is time for the press to get hard-headed and refuse to sell this so-called aggregation of A. B.-LL. D. super-sleuths to the public and to ask whether college degrees are necessary for employment in the Bureau of Investigation.

CITIZEN.

Winchester, Va.

Oh, Mr. Mencken!

To the Editor of The Post—Sir: If Mr. Mencken is going to be the grand old man of American literature during these years of his retirement and decline, and foist upon us his treatises on the gods, right and wrong, and only the gods themselves know what else, he must get straight in his head one or two details of eighth grade grammar.

"Feel just as badly" and "kept on feeling badly" should be "feel just as bad" and "kept on feeling bad," or better still, "continued to feel bad." "Normalcy" should be simply "normal." "Sounded like it ought to work" should be "sounded as if it ought to work."

All these errors were made by the great man (author of the pseudo-learned book entitled "The American Language") during a brief radio address the night of April 27. No wonder he loathes "the Professors" so—they make him feel pretty sheepish in his secret heart of hearts every now and then.

Is it remotely possible, I wonder, that so great a man as Mencken, a man who wields such power in American life and letters, sometimes envies those less famous men who really can write learned books, who really do live the life of a scholar. . . . JOHN CLEAVER.

Washington, April 27.

No Ouster for Cannon.

To the Editor of The Post—Sir: The Associated Press reports concerning Bishop Cannon in your issue of May 2 is a strang instance of ignorance of facts and terms, so far as the Methodist Conference at Jackson, Miss., does its work. The headlines to the report are as misleading as the body of the news item.

Bishops in the Methodist Church do not "oust" anybody at a general conference of Methodists. Nor are they "ousted" by the conference. A bishop may be retired with pay because of disability or from age. If anything affecting character is at stake, the bishop may be tried by a committee, if the matter is serious enough. Furthermore, the report of the committee on episcopacy suggesting the retirement of Bishop Cannon with several other bishops by no means reflects on Cannon's character, nor does it mean that the conference will sustain the recommendation to retire him. Knowing Methodist law and usage as well as the present feeling in the church concerning him, I would say the general conference now in session at Jackson will not vote to retire Bishop Cannon, despite the recommendation of the committee on episcopacy. J. O. KNOTT.

Washington.

Answering "A She Smoker."

To The Editor of The Post—Sir: May I comment on the article signed by "A She Smoker," who, with two other "she smokers" puffed away in the boat on the tidal basin, to the discomfort of another passenger?

I was riding to Philadelphia in a crowded bus recently. It was a rainy day, windows closed, and up in front was the sign "Smoking Prohibited except in rear seats." Yet, in the first three seats, six people smoked most of the time, five of them women. One woman near them was made ill by the smoke, and opened the front window. Then the cold, damp air rushed in, but what a relief to most of us! The smokers got cold, and put the window down, and they all laughed. It was so funny to cause discomfort to fellow passengers, and they started to smoke again. At the ticket office in Philadelphia I inquired why they didn't enforce their "no smoking" regulation on busses. I was told "because the women won't obey it, and sass the driver if he says anything to them."

Washington, May 3. "DISGUSTED."

Economic Policy for Labor

MATTHEW WOLL, for many years an official of the American Federation of Labor, and William English Walling, an experienced student of labor problems, have collaborated in the writing of "Our Next Step," a book which undertakes to formulate a National economic policy for labor and to show the relation of that policy to the New Deal. The study was planned before the present administration took office. Hence, the authors are concerned primarily with long-time permanent policies and trends, not with emergency expedients.

Although neither Mr. Woll nor Mr. Walling would be regarded as accredited spokesmen for all the diverse and conflicting elements that enter into the organized labor movement, they are in a position to give an authoritative explanation of the objectives of the more conservative groups within the American Federation of Labor. For that reason, the program which they outline in a rather unsystematic fashion is worthy of examination. Its fundamentally radical character indicates plainly why labor and capital have such difficulty in meeting upon debatable ground when disputes arise over wages and conditions of work.

We find here an explanation of labor's insistence that wages can be increased and living standards be raised, though employers protest that they will be unable to operate with profit at higher costs. So far, an irreconcilable conflict of views has not prevented practical compromises from being reached in cases of disputes, but the intellectual gulf between labor and capital appears to be steadily widening and the time may come when it will prove to be unbridgable. Certainly if "Our Next Step" were to become an authoritative guide to policy, labor's demands could only be satisfied by an economic revolution.

* * * *

THE underlying causes of depression are asserted to be due to a failure of mass purchasing power to keep up with the rising productivity of industry but the authors insist that there must be more than a mere restoration of the old wages of prosperity if further depressions and crises are to be avoided. "The standard of living of the masses—mass purchasing power—must be raised beyond its former level and must absorb a large and larger portion of the Nation's income. And to insure this, the economic leadership of the Nation must be taken permanently out of the hands of those who brought us all to the verge of disaster by the opposite policy of turning a larger and larger proportion of the National income into profits." To produce this desired result, various means of reducing large incomes, cutting down profits and generally discouraging investment in productive plant and equipment are advocated. Apparently the authors accept uncritically the thesis that overinvestment due to concentration of income in the hands of a limited percentage of the people is responsible for the industrial maladjustments that periodically produce crises.

Following this same line of argument, Messrs Woll and Walling urge heavy taxation of industrial profits, although they hastily interpolate a caution against a level of taxes so high as to exhaust working capital. They also recommend State regulation, incorporated industries, National incorporation of concerns doing an interstate business, and extensive licensing of interstate and foreign trade concerns. Then for good measure, they suggest that voluntary and cooperative action on the part of industry, with a minimum exercise of governmental power, should be encouraged.

This seems a reductio ad absurdum, in view of the preceding recommendations and the inherently confiscatory character of the program set forth as labor's policy. Eclectic methods of dealing with economic and social problems are admirable in their way, but after all, they must be made to fit logically into a general plan of action—they can not be casually inserted into a revolutionary scheme whose main objective is to effect a radical redistribution of National income in favor of one class of economic society.

* * * *

IN view of the declared aims of labor, it is undoubtedly logical to insist, as the authors do, that the Government must use its power over the credit system to enforce the policies that have been decreed. "Since it is obvious," they say, "that our monetary system is managed, it is essential that credit policies should be based on a program of National welfare, not profit for private institutions." While the discussion shows deficient understanding of the difficulty and complexity of problems of credit control under any economic system or any form of ownership, the aim of control is plainly defined. The Government, it is said, must make it clear that business cannot secure governmental credit except to enforce the policy of increasing the proportion of National income going to mass purchasing power.

Despite digressions and uncritical acceptance of economic theories that are highly debatable, the outline of a labor policy assumes fairly definite shape in "Our Next Step." Profits are to be partially confiscated, credit is to be nationalized and industry is to be subjected to rigid control, although private ownership of property is to be tolerated. The authors apparently do not realize, or at any rate they do not acknowledge that their program would leave little substance to the institution of private property, even if it supposedly stopped short of full-fledged State Socialism. Certainly no light is thrown upon the question as to how an efficient integrated economic structure can be built upon the shattered remnants of a system of production for private profit in the absence of alternative plans of reconstruction along definitely revolutionary lines.

ANNA R. YOUNGMAN.

The Post Impressionist

Setting 'Em Up Again.

Postoffice, Monday.

REACTIONS to our recent conference on beer have been almost as abundant as those to our sermons and our inquiries into crime. A Mr. Ferguson challenged our story about the Pennsylvania Dutchman who drank two buckets of beer in succession, but we suspect Mr. Ferguson of hailing from the Keystone State's Donegal Valley, where the "Dutch" aren't loved by the Scotch-Irish, who drink strong waters. More provocative than Mr. Ferguson's was the response of Mr. Edward Peale.

He wants to know if we won't reprint George Arnold's ode to beer, Mr. Peale—who, despite his name, is not a beer drinker—thinks Arnold's panegyric as deserving of perpetual remembrance as it is lacking thereof.

We don't altogether agree with Mr. Peale, but we do think the verses should be known by more people than, it seems, know them.

* * * *

We ourselves had forgotten their author. But Mr. Peale generously supplies the necessary information. He writes:

"George Arnold was a New Yorker. Bedford street, where he was born in 1834, was no doubt in Greenwich Village; but Greenwich Village must have been very different then. Nevertheless, when he was 18 he began to study painting. Although in a couple of years he gave it up for writing, he still made pictures, at least to illustrate some of his own work.

"He wrote stories (one of which was published in the Atlantic), sketches, essays, poems serious, comic and sentimental, criticisms of books and pictures, editorials, jokes. * * * His work appeared in 27 different periodicals. His 'Mc Arone' papers ran for five years, off and on, in the Vanity Fair of those days, and other journals. That was from '60 to '65. And in '65, being then 31, he died."

* * * *

Arnold seems to have written with his heart when he wrote on beer. "He was," says Mr. Peale, "one of a group of young writers whom others called the 'Bohemians.' They used to meet at Pfaff's beer-cellar in Broadway, above Bleecker street, where they had their special table in an alcove beneath the sidewalk. Arnold was 'the most entirely beloved of the group;' but William Winter, who later described him; Thomas Bailey Aldrich, Fitz-James O'Brien and Walt Whitman are now better known."

* * * *

Are they, Mr. Peale—even they? Who now recalls the inimitable quatrains of Aldrich? "The Spendthrift," for instance:

"The fault's not mine, you understand;
God made me so that I could hold
But little water in my hand—
And not much gold."

Who now reads the dashing Fitz-James? William Winter is remembered merely as a former dramatic critic of a school that was old when today's middle-aged were young.

Of course, there's Walt Whitman . . .

But has not Whitman passed to that degree in the Free Masonry of the Classics where the works of members are more "known" than read?

The sole person whom we have heard quote Whitman during the last twelvemonth is a former barkeeper of Green's Hotel, in Philadelphia. He said that, before being invalided in Camden, Whitman long drank his nightly beer at Green's. The barkeeper's favorite quotation from Whitman was a brief extemporaneous prose-passage composed by the Good Gray Poet when, at the oyster bar beside the beer bar, somebody got him to swallow a tablespoonful of tabasco sauce without warning him what it was all about.

For sheer power, we consider that piece of Anglo-Saxon prose one of the best things Whitman ever produced.

* * * *

Wouldn't it, then, be more accurate for Mr. Peale to say not that Aldrich, Whitman, O'Brien and Winter "are now better known" than George Arnold, but that Arnold is almost as far forgotten as they are?

* * * *

So now for a sample of the ode:

Here
With my beer
I sit
While golden moments flit.
Alas,
They pass
Unheeded by,
And, as they fly,
I,
Being dry,
Sit idly sipping here
My beer.

Oh, finer far
Than fame or riches are
The graceful smoke-wreaths of this free cigar!
Why
Should I
Weep, wail or sigh?
What if luck has passed me by?
What if my hopes are dead,
My pleasures fled?
Have I not still
My fill
Of right good cheer—
Cigars and beer?

Go, whining youth,
Forsooth!
Go, weep and wail
Sigh and grow pale,
Weave melancholy rhymes
Of the old times,
Whose joys like shadowy ghosts appear—
But leave me beer!

* * * *

"Longfellow said that Arnold is a true poet."—Note Mr. Peale's subtle employment of the present tense!—"Most, if not all, of the anthologies appear not to think so. But 'Beer' is at any rate still, or again, timely, and continued timeliness is one of the criteria for true poetry."

Along the Potomac

With
Carlisle Bargeron

ONE of the lasting impressions of the New Deal, I am sure, will be the flitting helter-skelter in and out and over the deck of Mr. Eddie Dowling, the comedian. It is truly amazing the parts to which he is frequently assigned by the newspapers and which, for some reason or another, he never fills.

Mr. Dowling was the head of the actors and actresses bureau of the Democratic National Committee in the campaign, and from his activities after the New Deal came in I would not have been surprised to see him show up some day as assistant President. The first definite newspaper reports of his part in giving us a "more abundant life," however, said he was to be chairman of the Radio Commission. Thereafter, there were frequent little paragraphs in the papers concerning his prospective appointment. For some reason, though, Mr. Dowling never got the job.

* * * *

After a brief absence from the papers Mr. Dowling bobbed up again. This time he was to administer, as I recall it, the theatrical code. He never came to this, however. In fact, I have never seen the newspapers so wrong as they have been on the question of what Mr. Dowling is to do.

BARGERON.

There comes the announcement now that what Mr. Dowling is really to do—and after more than a year of the New Deal—is to run for the Senate from Rhode Island. Such progress for a man to make! First, chairman of the Radio Commission, then administrator of the theatrical code and now the United States Senate. Who says there isn't opportunity in this land of ours?

* * * *

The suggestion is that Mr. Dowling will be the New Deal candidate in Rhode Island. This means that the Administration will have to chose in the primary between Mr. Dowling and Peter Goelet Gerry who has never got over his service in the Senate and is to try again to come back. It will be interesting to watch the Administration's course. Gerry was allied with the Smith cause. No one could possibly consider himself more part and parcel of the New Deal than Mr. Dowling.

In former Senator Gerry's unsuccessful campaign of 1928 he had the stalwart support of Senator Ashurst. Stressing the need of Gerry's election one night before an audience of textile employes, most of whom were out of work, Senator Ashurst said it was essential that the Gerrys be returned to Washington because they would add to our social graces. How convincing this must have been to the particular audience!

* * * *

This statement of the importance of the former Senator returning to our Nation's Capital, however, will make it right embarrassing for the Administration in the primary. It will be confronted with the choice of one who will add to our social graces, on the one hand, and of a comedian, on the other. It will be subjected to criticism whichever way it turns.

Should it elect to take social graces there will be many a howl from those who will insist they had known all along that the Administration was snobbish, that it's democracy was just a pretense. Yet I don't see how any Administration would want to take the responsibility for denying us the social graces. Regardless of how it may feel on the subject itself, the outright denial to a people of the social graces is, I think, most tyrannical.

It's support of Mr. Dowling could not be defended on the ground that we need a comedian here, either. Indeed, I can't see where he would have much play for his talents should he be elected. A good clown would unquestionably have stood out in the last Administration. But I am afraid that at present Mr. Dowling would be completely overwhelmed.

D. C. July Fourth Group Plans Fete

Games, Pageant, Parades to Feature Observance.

The citizens committee in charge of the Fourth of July celebration for Washington this year will begin preparations for an elaborate observance of the National holiday immediately, it was announced yesterday.

Always terminated by a fireworks display on the Monument Grounds, the affair has been largely attended.

The committee is headed by Dr. Cloyd Heck Marvin, president of George Washington University. He has announced that there would be athletic games and contests in all sections of the Capital, pageants and parades during the day and official exercises in the evening.

The Commissioners chose the committee at the request of James G. Yaden, president of the Community Center Department. Mrs. Elizabeth K. Peeples, director of the Community Center Department, is committee secretary.

Wage Scales and Codes Discussion Tomorrow

"The Problem of Wage Scales" and "Technical Advances Under Codified Industry" will be topics of addresses by Dr. Isador Lubin, Commissioner of Labor Statistics, and Dr. Gustav Peck, chief of technical staff of the Labor Advisory Board, respectively, in the National Museum auditorium at 8:15 p. m. tomorrow.

The meeting, to which Government employes in particular are invited, is held by the Association of Professional and Technical Employes.

Wideman's Brother Expires in Florida

Frank J. Wideman, Assistant Attorney General in charge of the tax division, yesterday was called to West Palm Beach, Fla., by news of the sudden death of his brother, Jerome Wideman, member of the law firm of Wideman, Wideman & Wardlow.

The Assistant Attorney General was at the Winchester Apple Blossom fete when word of the death was received here. He and Mrs. Wideman left early yesterday for Florida. They expect to be gone a week.

Press Bridge Tourney Tonight.

The "Mr. and Mrs." contest of the National Press Club's third annual bridge tournament will be held at 8:15 p. m. today. On May 14 the pair contest will be held, on May 21 the team of four contest, and on May 28 the special club pair championship.

The Once Over

By H. I. Phillips.

Report of the Pulitzer Prize Play Board.

(As it might develop, judging from all the confusion over the awarding of the 1934 prize for the best American play of the year.)

Your board empowered to name the 1934 play most deserving of the Pulitzer prize begs to report that the award this year has been given to "Men In Scotland," with "Mary White" the runner up and honorable mention going to "Ah, Jig Saw!"

* * *

This decision, as you are aware, has been reached by the Advisory Board after receiving the report of its Play Jury. The jury had some difficulty making its choice, some members favoring "All the King's Wilderness" and others holding that Maxwell Lewis's "Dodsworth Born" was the best play of the year.

* * *

Because of this deadlock the committee put paper slips into a butter tub and drew "Tobacco Jack," by Sinclair Kirkland.

* * *

This left the Advisory Board out on a limb, as the members of this board had seen none of the shows mentioned, but was of the opinion that the three outstanding plays of the season were "The Wind and Roberta," by Gilbert & Totheroh; "No More Yellow Ladies," by the Bronte girls, and "The Pursuit of Stevedore," by Max Dowling.

* * *

It seemed obvious that somebody was wrong. Your Advisory Board considered what to do at some length and turned the matter over to two other fellows, one short and one tall. The result was most unfortunate. One man declared "As Thousand Picnic" the outstanding play of the century. The other insisted that Henry Power's "The Shining Iolanthe" had no peer in the theater. They became quite abusive to each other and wound up in the night court.

* * *

We are now in a jam. The situation called for a dismissal of the defendants, the throwing out of all evidence and a new trial under section 87 of the public acts of 1897. Your board thus retired the entire case, six members awarding the prize to "Ziegfeld Beware," with the Howard Brothers and Fannie Brice; two members favoring "New Sailor" and a member, who has not yet been identified, declaring for Kirkland Thomas' "She Loves Me Thousands" on the basis of the incomplete returns from the Literary Digest straw poll.

* * * *

Your board consequently thinks there is no difference of opinion over the essential facts, and hereby declares the J. Nobel Pulitzer Prize awarded, pinned, appended and affixed to Sidney Lindsay's great romantic drama of the Elizabethan period, "Big-Hearted Scotland."

Suggestion.

In radio cabs
I'm all for
A nicely polished
Dancing floor!
MITCHELL HODGES.

With an air liner lost in the fog, the Department of Commerce broadcast on tomato prices or something shut off the radio beam which could alone guide the liner safely to its base, it is charged. Quick, boy, the keys to the padded cell.

H. G. Wells says we will have a world war by 1940. Unless we catch that outlaw single-handed by 1939.

Max Baer is confident he can lick Carnera, but his optimism may be based on the understanding that he is to do the job in two trips.

"No Observance of May Day at Little America."—Headline. Admiral Byrd and the boys wanted to parade, but the authorities there were afraid they'd interfere with business.

(Copyright, 1934, Associated Newspapers.)

Dedication Fete Of Taft Junior High School Set

District Official to Speak Wednesday at Belated Ceremonies.

A belated dedication of the new Taft Junior High School—open since the beginning of the school year—will take place Wednesday night, when District officials meet at the school in northeast Washington with citizens and parents for an evening of music and speech-making.

Harry Baker, jr., principal of the school, will escort the guests on an inspection of the school from 7 to 8 p. m., when the dedication program will begin.

The speakers will include Commissioner Melvin C. Hazen, Superintendent of Schools Frank W. Ballou, and A. F. E. Scheer, representing citizens associations of the Taft community. A bust of William Howard Taft, made by Miss Valerie Walter, Public Works of Art sculptress, will be presented to the school by Mrs. Philip Sydney Smith, of the Board of Education.

Maj. P. A. Hodgson, Assistant Engineer Commissioner, will present the key of the school. The Rev. Walter F. Bagleson, pastor of the Sherwood Presbyterian Church, will give the invocation, and the Rev. Patrick E. Conroy, pastor of St. Anthony's Catholic Church, the benediction.

Thelma Mills Rector and Jorn L. Mitchell will render solos.

Members of the dedication committee, with Chairman Baker, are Marvin M. McLean, president, Brookland Citizens Association; Mrs. E. N. Leach, chairman of the education committee of the Dahlgren Terrace Citizens Association; Mrs. Charles O. Pierce, member of the schools committee of the Rhode Island Citizens Association; Dr. William M. Deviney, chairman, education committee, Michigan Park Citizens Association; Z. T. Hamilton, Americanization officer, Bunker Hill Post, American Legion, and Wilbur S. Finch, chairman, legislation committee, Burroughs Citizens Association.

Idaho Indians Gather To Thank Great Father

Lewiston, Idaho, May 6 (AP).—With the silver salmon horde flashing up the rapids of the Snake and Clearwater Rivers, Indian tribesmen were on the march today for their great spring festival, the Ka-ou-it, a thanksgiving ceremony that began before the pilgrim fathers landed in America.

Indians from a dozen Northwest reservations headed for Lewiston, where on May 11 two days of colorful tribal sports and solemn religious nature rites will begin, in thanks to the Great Spirit for bringing the Red Men safely through another winter.

Shipping Warned Of Gun Practice

Antiaircraft Guns to Fire at Monroe.

Norfolk, Va., May 6 (Spl.).—Antiaircraft guns of the 3-inch type will be in operation tomorrow, Tuesday, Wednesday, Thursday and Friday at Fortress Monroe, it was announced yesterday by Maj. J. D. Powers, Fifty-first Coast Artillery.

The danger zone is described as 20,000 yards from Fort Monroe, the right limit field of fire being 90 degrees from Old Point Light, and the left field 30 degrees from the light. Tomorrow the hours of firing will be from 8 a. m. to 10 p. m. Tuesday, 8 a. m. to 9:30 p. m.; Wednesday, 8 a. m. to noon; Thursday, 8 a. m. to 9:30 p. m., and Friday, 8 a. m. to 9 p. m.

Shipmasters are warned to give the danger area a wide berth.

Music Clubs Have Tea.

Clifton Forge, Va., May 6 (Spl.).—With a vesper musical service this afternoon and a tea yesterday, the music clubs of Clifton Forge formally opened their celebration of National Music Week.

The National Gallery

FERDINAND AUGUSTUS SILCOX, Chief Forester of U. S. Forest Service. Tall, lean nimrod of glen and glade, bronzed by intimate association with "Green Mansions." Keenly loves life in the rough, the expansiveness of nature and vistas at sunset from a mountain top. Born 51 years ago on Christmas Day at Columbus, Ga. Graduate, College of Charleston, Charleston, S. C., 1903. Degree of M. F., Yale Forestry School, 1905. Immediately entered Forest Service as ranger in Colorado at Leadville National Forest. Set up administrative organizations at San Juan and Montezuma National Forests. Associate district forester, Missoula, Mont., 1908. District forester, northern Rocky Mountain region, 1911-1917. Entered Forest Engineers Branch of A. E. F. during World War as captain, later being promoted to major. While at Seattle, Wash., under appointment of Secretary of Labor to handle labor problems at shipyards, he met Dr. Rexford G. Tugwell, who was teaching at U. of Wash. Became intimates. Admire each other professionally. Appointed to present post by Secretary Wallace, 1933, succeeding late Maj. R. Y. Stuart. Aggressive, efficient, respected.

Two Are Drowned In Motorboat Crash

Jefferson, Tex., May 6 (AP).—Divers recovered today the body of Albert Cromer, drowned in the wreck of a speeding motorboat, and sought the body of a second victim, Miss Annie Lou Cook, 25, a nurse.

The boat struck a log in Black Cypress Bayou, near Jefferson, late Saturday night, and overturned. Four other persons in the craft were rescued.

Democrats Will Hear Senators and Director

Senator Bennett Champ Clark, Senator John E. Erickson and Dr. M. L. Wilson, director of the subsistence homesteads division, will speak before the Democratic League of the District Wednesday at 8:15 p. m., at the Racquet Club.

Rear Admiral Mark L. Bristol will preside. On the musical program will be Miss Helen Whitaker, violinist, and Sam P. Holland, pianist. The league is planning organization of chapters throughout the United States.

Spain Plans to Extend Sovereignty in Africa

Madrid, May 6 (AP).—Plans of the Spanish government to extend the occupation of territory in West Africa were revealed today.

The occupation of Ifni, undertaken last month, was said to have progressed to a point where government forces will go into the Cape Juby region. The territory has long been recognized as Spanish, without formal occupation.

Harry L. Ronemous, 74, Dead in Charles Town

Charles Town, W. Va., May 6 (Spl.).—Harry L. Ronemous, well-known business man of Charles Town, died at his home here early this morning.

Mr. Ronemous, who was 74 years old, is survived by his wife and two sons, Harry and Dehurtburn. Interment will be in the family lot in the Zion Episcopal Churchyard Tuesday.

Calling Ditch-Digger Vice President Doesn't Ease His Pain

By Robert Quillen

A democracy, like an individual, learns by the age-old process of trial and error.

The American people, being docile and submissive, learn slowly and painfully. They endure abuses until their wrath is kindled and then begin the business of reformation in a spirit of resentment and intolerance.

As a result of this spirit, they go too far and often end one evil by instituting another.

At present, many of them are demanding that the scheme of things be changed in every detail and new methods and practices substituted for the old.

Their demand will be granted in some manner, but the change will be more apparent than real. Nothing that is fundamental or rooted in human nature will be altered.

Much of our old system was a natural growth, rooted in motives as old as mankind, and no unnatural plan, though conceived by the most brilliant professors, can long replace it.

The proof may be seen in the experience of Russia.

You are told that Russia has eliminated the "profit motive," but that is obviously untrue. The individual is not permitted to make a profit, but his government is trying desperately to make one for him. It is the method, not the motive, that has changed.

And the plan of government has changed only in name. There is no czar, but no czar exercised more autocratic powers than Stalin. The common man still obeys a boss.

It is true that the boss and his lieutenants do not fill their pockets with money, but that doesn't mean they are poor. They ride in Rolls-Royce cars and live on the fat of the land at the expense of lesser men.

Make no mistake about it. Russia still has a privileged class. Those who have power use it for their own benefit—as always and everywhere.

America can be purged of many evils and the common man given a fairer chance, but nature will rule in the end. Under any system of government, the workers still have corns on their hands.

(Copyright, 1934, by Publishers Syndicate.)

Arab King Says Aliens Are Safe

Vows Foreigners Will Not Be Harmed in Yemen Conquest.

Cairo, Egypt, May 6 (AP).—Assurances that British subjects will be safe in Hodeidah, captured Yemen seaport, came today from the Emir Feisal, as the troops of his father, King Ibn Saud of Saudi, Arabia, pushed on to complete the conquest of Yemen by attacking Sana, the capital.

The emir sent a messenger to Kamaran Island, where a number of British Indians had been taken on the sloop Penzance. The Emir Feisal was placed in command of Hodeidah, the messenger said, and his forces had restored order in the city disturbed by the disorganized retreat of Yemen defenders.

Messages from the war zone told of the capture by the Saudi soldiers of a consignment of arms and ammunition sent from Europe to the Imam Yehi of Yemen, who has been reported to have been assassinated as his army met defeat.

King Ibn Saud, it was indicated, intends to place his son, the emir, on the throne of Yemen if the capital is taken.

Paris, May 6 (AP).—Following the lead of Great Britain and Italy, the French government today dispatched a naval vessel to Hodeidah to protect her interests in the war zone. The destroyer Turbine was ordered to the Arabian port.

New Forest Fire Grips Timberland

Mount Airy, N. C., May 6 (Spl.). A new forest fire burning over the timberlands between Hillsville and Mount Airy, N. C., was reported here this evening, the focal point being Fancy Gap, birthplace of Signor Allen.

Sparks carried from the Surrey County fire, now under control, are said to have started the new blaze.

Farmers living in the woods were said to have their household effects loaded and are prepared to flee.

From Surrey County came the report that at least 15 dwellings have been burned by the recent fire. Cyclonic storms caused by the sudden mixture of warm air from the area and the cool winds from the ravines are said to have put the Fancy Gap fire out of control before fighters could be effectively mustered.

Democratic Women Meet in Hagerstown

Hagerstown, Md., May 6 (Spl.).—Democratic women, members of the United Democratic Women's Clubs of Maryland, will meet here May 17. Mrs. J. Andrew Cohill, Hancock, chairman of the Western Maryland district, in charge.

Gov. Ritchie, Attorney General William Preston Lane, jr. and others will speak.

Firemen to Meet in Midland, Md.

Midland, Md., May 6 (Spl.).—The annual convention of the Allegany and Garrett County Firemen's Association will be held here the week of June 11.

William Lyon Phelps

Daily Talk About Books and Authors.

Robert Browning's Birthday.

Today is Browning's birthday; he is 122 years old, having been born in London, May 7, 1812.

A great many important events happened in the nineteenth century, but in the whole crowded one hundred years the two events which turned out to be most fortunate and productive of the greatest happiness to mankind took place in the year 1812. Charles Dickens was born on February 7, and Robert Browning exactly three months later.

Dickens created more living characters than any other writer except Shakespeare; and, according to one of the most prominent motion picture magnates, Browning was the greatest writer for the movies that ever lived, having invented more plots than any other person in ancient or modern times.

But, even so, the births of these two men might still not have been productive of great happiness. They are prodigious benefactors because they have given to men and women an enormous increase in faith, hope and charity.

Today, if they mean what they say, a large number of writers do not believe in life; also, they are afraid of life. Now, Dickens and Browning, in their attitude toward life—although they knew the very worst of it—were neither skeptical nor hostile; they were affirmers of life, they had enormous interest in the world and in every phase of human nature, and they themselves lived with tremendous gusto. Every day was an adventure.

Perhaps men and women today need Browning more than they have ever needed him before. Not only is there material distress everywhere; there is a loss of faith, a lack of interest, a weary indifference that degenerates into despair.

What Browning in person did for the sick woman Elizabeth, his poetry will do for thousands of readers today. Apart from the splendor of his style, there is a tremendous vitality in his work that communicates itself to everyone who will receive it. In teaching Browning, I have always felt that a current of terrific voltage was being shot into every student. This is what Browning said of his own life:

One who never turned his back
but marched breast forward,
Never doubted clouds would
break,
Never dreamed, though right
were worsted, wrong would
triumph,
Held we fall to rise, are baffled
to fight better,
Sleep to wake.

(Copyright, 1934.)

Tomorrow—Sidney Howard.

Sham Battle Disrupted By Waynesboro Fire

Waynesboro, Va., May 6 (Spl.). A sham battle staged by the cadets of Fishburne Military School brought out two Waynesboro fire companies to extinguish a blaze on the field, near the southern limits of the city.

Rifles, machine guns and a small cannon were being used as the cadets practiced for the annual inspection by officers from the War Department next week, when the grass caught fire. The firemen, guarding nearby residences, permitted the blaze to burn itself out.

No End of Books

By
Theodore Hall

I AM forever getting the Waughs mixed up in my mind. There is Evelyn (author of "Vile Bodies" and "Black Mischief") and Alexander Raban (Alec to you—author of "Loom of Youth," "Kept," and "So! She Said"). Both are sons of Arthur, also a novelist and not unknown as the chairman of the old firm of London publishers, Chapman & Hall. It's especially when the brothers write travel books that my head spins. Yet I now find they have done almost everything to help keep the reader straight—even to dividing the world between them.

THEO. HALL.

For Evelyn Waugh, in the early pages of "Ninety-Two Days: a Tropical Journey" (Farrar & Rhinehart, $2.50), makes this disclosure: "My brother Alec is also fond of traveling and, like me, poor fish, he lives by writing books * * * so we made a compact to keep off the other's territory; with a papal gesture he made me a present of the whole of Africa and a good slice of Asia, in exchange for the Polynesian Islands, North America and the West Indies." From now on that should make things simpler for Waugh readers.

But when Alec read in the papers that Evelyn was going to British Guiana, there was a little skirmish on territorial definition, settled only by Evelyn's promising that he would go up-country as soon as possible and pay scant attention to the Caribbean coast.

* * * *

In the midst of the London familiarity with Malay, Rhodesia, Kenya, and even Tristan da Cunha, Waugh had never heard anything at all about Guiana. Which is why, in December, 1932, he went. He carried with him a map full of blanks, two small suitcases, a camera, a letter of credit, and "no clear plan of procedure." Georgetown, capital of the crown colony, welcomed him with swizzle parties and thick-headed reporters. Had he really come to shoot beetles with shotguns?—a facetious London clipping had preceded him.

For three months thereafter, Waugh rode, plodded and paddled through the brush (the word jungle was never used) and savannah of central Guiana and the upper edge of Brazil. If you like detail, you will enjoy following his trip on a map with every night's camp marked. If you don't care for detail, you'd better not start the book. For Waugh writes of every minor happening—how they watered the horses, what they ate, where he itched—with a peculiar loving kindness for little things.

* * * *

Not that the book is without its glints. There was the Syrian at Kurupukari who asked him about the war. Waugh thought he meant the Colombia-Venezuela boundary trouble, and began a vague discourse. "No, no, I mean the war in Europe," said the Syrian. Waugh was amazed, and asked: "Who did you think were fighting?"

"All of them. You know, Germany and Italy and France and Russia and so on. That was what I heard. One of the boys got it from a vaquero who had heard it on the wireless at Boa Vista." He sighed listlessly. "Well, I'm glad there's nothing to it. Not that it affects me much."

Not that it did—in 1933.

* * * *

And then there was Mr. Christie, an intensely religious old negro who kept a ranch in the interior and saw visions. He knew the character of a coming visitor by the dreams he had—a pig or jackal or ravaging tiger. Waugh could not resist asking: "And how did you see me?"

"As a sweetly toned harmonium," replied Mr. Christie politely.

A Catholic priest had once offered Mr. Christie a medal of Our Lady. The old man studied it for a moment and returned it. "Why should I require an image of someone I see so frequently? Besides, it is an exceedingly poor likeness." Waugh, himself a Catholic, relished that anecdote.

* * * *

And there was the toad which came out of the corner of a hut at night, and "had an unaccountable taste for burning cigarette ends which it would snap up and swallow with insatiable appetite."

And the expected thriving metropolis of Boa Vista, which turned out to be a dead little village; and the great falls at Kaieteur, 700-odd feet of sheer drop; and diamond-miners on the Murabang River, teasing the Indians into thinking the work was play; and the Indian woman, who had just given birth to a child, taking care of her husband as if he were the one to recuperate—the "couvade" or male lying-in-state.

* * * *

Living on "tasso" (dried beef) and "farine" (boiled cassava root), stumbling along with "diggas" (foul little bugs that lay eggs under the skin) in his toes, Waugh was moved to write: "There are a hundred excellent reasons for rough traveling, but good living is not one of them."

Then he proceeds to debunk several fallacies about travel. One does not feel free, one is not untrammelled by convention ("the toilet of the tropics with all its hygenic precautions—picking off ticks, and such—is every bit as elaborate as dressing for dinner;") one does not "eat with a gay appetite and sleep with the imperturable ease of infancy." Yet in spite of all that, in spite of the toil of writing it all down—about which he is not reticent—Waugh gives us a book which shows us the peculiar garrulous composure of a writing Englishman in the tropics. It is not brilliant, but neither are the Waughs.

Credit Men to Hear Pastor.

Dr. Allen A. Stockdale, pastor of the First Congregational Church, will speak at the luncheon meeting of the Associated Retail Credit Men at 12:30 p. m., tomorrow at Woodward & Lothrop's. He will speak on "The Personality of a Credit Manager."

Greatest Dividends Come From Home Investments..

THE prevailing low prices for real estate in Washington and adjacent communities offer a distinct advantage to those who purchase a home now! . . . From a financial standpoint, the irrevocable law of supply and demand is an adequate guarantee that real estate values will continually increase in this territory, but the dividends of satisfaction and happiness that come with home ownership are an even more conclusive reason why your buying decision should be made NOW!

The Sunday Real Estate Section of The Washington Post provides a comprehensive directory of available homes in Washington and nearby Virginia and Maryland . . . Study this section carefully. The descriptions and illustrations of property will acquaint you with the desirable features of modern homes, the advantages of various locations and with a range of prices that will be your criterion for an investment to pay greatest dividends in permanent satisfaction.

The Washington Post

Walter Reed Garden Fete Aids Chapel

Gray Ladies to Present Party at Hospital on Tuesday.

Huge Birthday Cake to Be Served as Part of Refreshments.

A picturesque spring festival to be given at Walter Reed Hospital tomorrow by the Gray Ladies of the Volunteer Service of the Red Cross will benefit the Memorial Chapel fund.

Bridge playing will begin in Red Cross House at 2:30 p. m. Afterward refreshments will be served in the garden and there the fashion show will take place. A part of the refreshments will be a huge 38-pound, white-frosted birthday cake with a red cross in the center which will be surrounded by 16 candles to commemorate the sixteenth anniversary of the founding of the Gray Lady Service. Phil Hayden, with a group of 17 artists, will present a pictorial dance feature.

The Army Band will play during the afternoon and its orchestral section will furnish music for dancing. There will be other features usually associated with a garden fete.

Honored by Poland.

One of the Gray Ladies who will not wear the uniform on this occasion is a lady of Poland, Mrs. Cecelia Sniegoskie, who has received a decoration for her achievements in behalf of her countrymen, who fought with the United States. She will wear a beautiful native costume and will dispense cigarettes. Members of the Polish Embassy have signified their intention of being present.

The young ladies who will join Miss Eleanor Roosevelt in modeling dresses for the fashion show are: Miss Valerie Prochnik, Miss Alicia Rogers, Mrs. Walter Chappell, Miss Barbara Truby, Miss Elizabeth Truby, Mrs. Earle Warren, Miss Susanne Hill and Mrs. Oscar Cooliean.

Mrs. William W. Galbraith and Mrs. Wallace Chiswell are in charge of reservations.

In the event of rain the festivities will be held in Red Cross House.

List of Patronesses.

Among the patronesses for the fete are Mrs. Roosevelt, Mrs. Charles Evans Hughes, Mrs. Cordell Hull, Mrs. Henry Morgenthau, jr., Mrs. George H. Dern, Mrs. Homer S. Cummings, Mrs. Claude A. Swanson, Mrs. Harold L. Ickes, Mrs. Henry A. Wallace, Mrs. David A. Reed, Mrs. Edith Nourse Rogers, Mrs. MacArthur, Mrs. Henry L. Roosevelt, Mrs. Robert U. Patterson, Mrs. George S. Simonds, Mrs. Albert Truby, Mrs. William L. Keller, Mrs. C. D. Herron, Mrs. James C. Kimbrough, Mrs. Kenyon A. Joyce, Mrs. Merritte W. Ireland, Mrs. F. R. Keefer, Mrs. Alanson B. Houghton, Miss Mabel Boardman, Mrs. John W. Davidge, Mrs. Charles Warren, Mrs. Herbert J. Slocum, Mrs. George H. Myers, Mrs. Henry R. Rea, Mrs. Hugh Wallace, Mrs. Henry Alvah Strong.

Wives of officers stationed at Walter Reed who will assist Tuesday are Mrs. Truby, wife of Brig. Gen. Albert E. Truby, in command of Army Medical Center; Mrs. William L. Keller, Mrs. William H. Moncrief, Mrs. Michael A. Dailey, Mrs. Shelly U. Marietta, Mrs. Omar H. Quade, Mrs. Paul R. Hawley, Mrs. William W. Vaughan, Mrs. Sidney L. Chappell, Mrs. James C. Kimbrough, Mrs. George E. Lindow, Mrs. Elgen C. Pratt, Mrs. Frank L. Miller and Mrs. Clifford H. Perry.

A partial list of those who have made reservations for tables follows:

Mrs. Robert Woods Bliss, Mrs. Guy Despard Goff, Mrs. Keith Merrill, Mrs. Truxtun Beale, Mrs. Henry Alvah Strong, Mrs. Arthur Vandenburg, Mrs. Hamilton Fish, Mrs. Alanson B. Houghton, Mrs. Charles Warren, Miss Anne Randolph, Miss Mary Randolph, Mrs. William Phelps Eno, Mrs. Lester Wilson, Mrs. Victor Kauffman, Mrs. John Marshall, Miss Katherine Judge, Mrs. John A. Johnston, Mrs. G. Thomas Dunlop, Mrs. John W. Davidge, Mrs. Albert Baggs, Mrs. William W. Galbraith, Mrs. W. W. Chiswell, Mrs. D. B. Merryman and Mrs. Frank McIntyre.

Mr. and Mrs. Morton Steinberg, who recently came from Detroit to make their home here, are residing at 126 Thornapple street, Chevy Chase, Md.

Mrs. R. Boynton Rogers of the Lake Shore Hotel, Chicago, has arrived at the Shoreham, after a Mediterranean cruise, and will remain in Washington for three weeks. She will be joined here Mrs. David Beneman, of Cumberland, Md., is the guest of her son, Mr. George Beneman, at the Shoreham Hotel.

Mrs. F. R. Lehlbach Visits in New Jersey.

Mrs. Frederick R. Lehlbach, wife of Representative Lehlbach, has left for a visit to her home in New Jersey, returning to Washington in about two weeks.

On the evening of Monday, May 14, the Admiral, at 1640 Rhode Island avenue, will be the scene of a "gingham ball," which will be a subscription dance by invitation. Miss Mary Senate Howes is chairman of the Young Ladies' committee, with Miss Marjorie McMullen as vice chairman, and they will be assisted by Miss Katherine Pearson, Miss Helen Defress, Miss Mildred English, Miss Peggy English, Miss Frances Simpson, Miss Virginia Shaffer and Miss Corinne Webb.

The girls attending the ball will wear gingham of various shades and styles and the men will wear overalls.

Visiting in Capital from China

Harris & Ewing.

MRS. LEWIS CLARK,
wife of the Third Secretary of the United States Legation in Peiping, China, and her little daughter Anne, who are visiting Mrs. Clark's parents, Judge and Mrs. J. Harry Covington, at their home on Wyoming avenue. Mrs. Clark was formerly Miss Anne Covington.

Notes of Official and Resident Society

The Chief Justice of the United States Supreme Court and Mrs. Charles Evans Hughes will be the guests in whose honor the Rev. Dr. Ze Barney Phillips and Mrs. Phillips will entertain at dinner on Saturday evening.

The retiring Ambassador of Brazil and Mme. de Lima e Silva were the guests in whose honor Mr. and Mrs. Thomas Bell Sweeney entertained at luncheon yesterday in their home on New Hampshire avenue. Last evening the Ambassador and Mme. de Lima e Silva were the guests of Mrs. Bryce Allen at dinner and on Wednesday evening they will be the guests of honor at a dinner that Senator and Mrs. Key Pittman will give in their home.

The Ambassador of Argentina and Senora de Espil will entertain at dinner this evening in the Embassy in honor of the retiring Ambassador of Brazil and Mme. de Lima e Silva, and the retiring Ambassador of Spain and Senora de Cardenas.

The Ambassador of Mexico, Senor Dr. Don Fernando Gonzalez Roa, entertained at luncheon yesterday at the Shoreham Hotel in honor of Senor Tito Guizar, Mexican tenor who is appearing at the Fox Theater this week. Covers were laid for 20 guests, which included Senora de Guizar, and the members of the Mexican Embassy staff.

The Ambassador of Cuba and Senora de Marquez Sterling will entertain at dinner this evening in the Embassy, when their guests will number about 40.

Associate Justice and Mrs. George Sutherland will sail June 9 for Italy, and expect to spend the summer traveling through Europe, returning to the Capital in September.

The Minister of Switzerland and Mme. Peter entertained at luncheon yesterday in the legation. Covers were laid for 12 guests.

The Minister of Austria and Mme. Prochnik have sailed from Europe aboard the Berengaria, and are due to arrive in New York on Friday, and they will probably come directly to Washington.

The Minister and Mme. Prochnik left the Capital about two months ago for a vacation on the Continent.

Minister of Norway to Leave Wednesday.

The retiring Minister of Norway and Mme. Bachke will sail Wednesday, May 16, aboard the Empress of Britain for France, where they will go directly to Paris, where the former will assume his new duties as Minister of Norway to France. After a short stay in Paris the Minister and Mme. Bachke will go to their home in Norway for a vacation, returning to the French capital in the autumn.

The Minister of the Netherlands and Mme. van Haersma de With and the Minister of the Union of South Africa and Mrs. Ralph W. Close were the ranking guests at a luncheon given yesterday by Mr. and Mrs. Walter R. Tuckerman at the National Woman's Country Club.

Mrs. George H. Dern, wife of the Secretary of War, will be the ranking guest at luncheon on Thursday which will be given by Mrs. Jordan, wife of Col. Henry Birdwhistell Jordan, and Mrs. McCain, wife of Col. Alexander McCain, director of the Army Industrial College, at the Club of the Colonial Dames.

Mrs. Swanson Continues Red Cross Meetings.

Mrs. Claude A. Swanson, wife of the Secretary of the Navy and president of the Navy Unit of the Red Cross, will continue holding the meetings with her coworkers at 10 a. m. each Tuesday until the work in hand is completed.

The Attorney General and Mrs. Homer S. Cummings, entertained at dinner last evening in their home in honor of Mr. and Mrs. Irving Bacheller, of New York, who were their guests for the week-end. Mr. and Mrs. Bacheller, stopped in Washington en route from their winter home in Florida, to New York.

Mrs. William H. Standley, wife of the Chief of Naval Operations, who accompanied him to Panama, will return to Washington on Sunday. Admiral Standley will not return until later in the season.

The Secretary of the Polish Embassy and Mme. Moscicka, who have been visiting in Chicago for the past week, expect to return to the Capital on Friday.

The Assistant Secretary of State and Mrs. Wilbur J. Carr have as their guests the latter's cousin, Mrs. Alexander Stock, of Hinsdale, Mich., who will remain in the Capital for about a fortnight.

The Financial Counselor of the Rumanian Legation and Mme. George Boncesco will entertain at a cocktail party on Saturday afternoon in their apartment at Cathedral Mansions.

Mme. Boncesco expects to leave Washington in several weeks to visit friends in Massachusetts for a few days before sailing from New York for Rumania, where she will spend the summer, returning to the Capital in the fall.

Mrs. William H. Taft Returns from Europe.

Mrs. William Howard Taft, wife of the late Chief Justice of the United States, who has been in Europe for the past several months, will arrive in New York Thursday aboard the Conte di Savoia.

Mrs. Robert C. Winmill, of New York and Warrenton, Va., will entertain at a dinner dance on June 25 at the Creek Club, Locust Valley, Long Island, in honor of her debutante daughter, Miss Virginia Winmill.

Mr. C. Leslie McCrea entertained at dinner in the Cabinet room of the Willard last night in honor of Mr. Willis H. Carrier, of Newark. Among those present were Mr. E. C. Graham, Mr. John M. Bickel, Mr. Herbert Peacock, Mr. Herbert Coward, Mr. C. F. Jacobsen, Mr. A. G. Neal, Mr. James Terry and Mr. E. S. DeWitt. During his stay in the city Mr. Carrier will be at the Willard.

Mrs. J. Irwin Steel, who has been in Washington for the past several weeks to attend the D. A. R. convention and the League of American Pen Women convention, will leave the Capital this week to return to her home at Mercersburg, Pa.

Capt. John R. Edie, U. S. N., retired, and Mrs. Edie will entertain at dinner on Tuesday evening in honor of the latter's son-in-law and daughter, Mr. and Mrs. Robert N. Scotten, who arrived in Washington on Saturday by motor from New York, where they landed several days ago from Paris, where Mr. Scotten was First Secretary of the United States Embassy in Paris.

Mr. and Mrs. Scotten have taken an apartment at the Anchorage, where they will be for about three weeks before going to Santiago, Chile, where the former will assume his new duties as First Secretary at the United States Embassy.

Mr. and Mrs. Samuel P. Leeds of Atlantic City are spending a few days in Washington and are staying at the Willard where they will remain until leaving the city to return to their home at the Chalfonte-Haddon Hall in Atlantic City.

To Ride in Horse Show

Underwood & Underwood.

MRS. WILLIAM G. HILL,
who will participate in the National Capital Horse Show, which opens at Bradley Farms, Md., on Thursday for three days.

Women to Hear Shannon Speak At Luncheon

National Democratic Club Plans Many Activities for Coming Week.

The Woman's National Democratic Club has several events planned for the coming week, beginning today with the regular forum luncheon at the clubhouse, 1526 New Hampshire avenue. Representative Joseph B. Shannon, of Kansas City, will be the speaker. Mr. Shannon, who started going as a delegate to National conventions in 1908, will talk on "Jeffersonian Democracy." Mrs. Ethel R. Lorentz and about 100 members of the Woman' Democratic Club of Baltimore will be guests of the National club at luncheon here Tuesday. The speaker will be Senator F. Ryan Duffy, of Wisconsin, the first Democratic Senator from that State in many years.

The following day the club will entertain at a "neighborhood party" planned by Mrs. Charles S. Hamlin, president, to foster a spirit of neighborliness with Democratic women's clubs in Virginia and Maryland. Invitations have been sent to the chairmen of clubs in Arlington and Fairfax Counties, Va., and Prince Georges and Montgomery Counties in Maryland, and a large attendance is expected. Miss Mary Dewson, chairman of the women's division of the Democratic National Committee, will be the guest of honor and will speak.

Robert Marshall, of the Bureau of Indian Affairs, will speak at the forum luncheon Monday, May 14, on "The Vanishing Wilderness."

Under direction of Mrs. H. E. C. Bryant plans are going forward for the annual garden card party, to be held at Highwood, the residence of the Secretary of War and Mrs. Dern. Mrs. Franklin D. Roosevelt, Mrs. Garner and the ladies of the Cabinet are patronesses of the affair, which is expected to be unusually brilliant this year.

Former Mayor's Daughter Weds

Miss N. S. King, G. Sheldon, of Fredericksburg, United.

Fredericksburg, Va., May 6 (Spl.). Miss Nannie Stone King, daughter of Mrs. James Garnett King and the late Dr. King, former Mayor of Fredericksburg, was married last evening to George Ten Eyck Sheldon, of Fredericksburg, and Ossining, N. Y. The ceremony was performed by the Rev. Dudley Boogher, rector of St. George's Episcopal Church.

Mrs Sheldon, who was given in marriage by her brother, W. Marshall King, was attended by Miss Frances Gordon Thornton as maid of honor. Her bridesmaids were Betsy Embrey and Miss Irma Bell.

Donald Ferguson, of Ossining, N. Y,. was Mr. Sheldon's best man, while the ushers were Dr. James Garnett King, jr.; Beverley Stuart Roberts, Levin James Houston, 3d, and Augustus Edward Craver, all of this city.

A reception after the wedding at the home of Mrs. J. Garnett King, the bride's mother, culminated a long series of parties and affairs for the couple.

Out of town guests at the nuptials included Mr. and Mrs. Melvin John Sheldon, parents of the bridegroom, of Ossining, N. Y.; Mrs. Andrew George Dick, sister of Mr. Sheldon, of Johnstown, N. Y.; Miss Ella Thornton, of Hudson, N. Y.; Mrs. William Addison Ranney, sr., Mr. and Mrs. C. Donald Ferguson, Miss Evelyn Squire Miss Barbara Acker, and Stanley Johnson, all of Ossining; Mr. and Mrs. Randall Caton, Mrs. D. R. Stansbury, and Mr. and Mrs. R. D. Stansbury, jr., of Alexandria; Mr. and Mrs. William J. Stone, of Bristol, Tenn.; Mr. and Mrs. Randolph Turner, jr., and Miss Mari Haskins, of Richmond; Mr. and Mrs. Lewis Jones, Mr. and Mrs. Carey Jones, Mr. and Mrs. Edward Chappell, Mr. and Mrs. Barton Palmer, Mrs. Russell A. Davis, and Newton Weaver, all of Urbanna.

Mrs. John Allan Dougherty, will entertain at dinner on Monday evening, May 14, in honor of Mr. and Mrs. William Phelps Eno.

Mr. and Mrs. Charles F. Maybank have come to Washington for a short visit from their home at Charleston, S. C., and while here are guests at the Willard.

Dr. J. N. Helmer, of East Orange, N. J., is staying at the Willard and is accompanied by Mrs. Helmer.

ARNOLD GALLERIES
1306 G St. N.W.
Antique Jewelry, Silver, Sheffield Furniture, Mirrors, Brasses, Art Objects, and Wedding Gifts A Specialty.

HOSIERY REPAIRS
Highest Quality—Lowest Price
One-Thread Run—15c
Pulled Threads—10c inch
While You Wait Service
SOUTHERN STELOS CO.
613 12th St. N.W. Nat'l 8442.

FUR COATS CLEANSED
and stored
A real value at $6.00
Includes cleansing, glazing, cold storage for six months and insurance.
LERCH'S
Cleansers and Dyers
Burklin Management
1712 Connecticut Avenue.
DEcatur 4488.

Horse Show Opens Thursday Morning

Junior League Arranges "Side Attractions."

The Junior League today begins final preparations for its sponsorship of the National Capital Horse Show, which opens at 10 a. m. Thursday at Bradley Farms and continues daily until the last race at 5:30 o'clock Saturday.

Of the many features being arranged as "side attractions" is the cafeteria. Menus for the accommodation of hundreds of people in a one hour luncheon recess have been planned. Special foods for children will be available.

Mrs. David Barry, jr., is chairman of the cafeteria committee, assisted by Mrs. Robert Watson, Mrs. Andrew Saul, Mrs. Daniel Borden, Mrs. Montgomery Blair, jr., Mrs. Jasper DuBose, Mrs. David Finley, Mrs. Reeve Hoover and Mrs. J. Blaise de Sibour. A large group of league members, under the direction of Mrs. John Selby, chairman, and Mrs. George Walker, assistant chairman, will act as waitresses.

Another important committee, designated as the "contests" committee, is said to be provoking much interest. Its competitions, of a surprise nature, are directed by Miss Hallie Brooke, chairman. Her assistants are Miss Helen Clifford, Miss Gertrude Faust, Mrs. E. K. Morris, Miss Mary Louise Johnson, Miss Marion Shouse and Miss Alicia Rodgers.

Mrs. Arthur Vander Gracht is chairman and Miss Cecil Lester Jones, vice chairman, of the cashiers' committee. Associated with them are Miss Anne Carter Greene, Mrs. William Enyart and Mrs. Charles Whelan. All proceeds of the special side attractions will be devoted to the league's charity work.

Mrs. Mary C. Waters has returned to the Mayflower from her winter home at Daytona Beach.

McClure Home Scene of Tea In Kenwood

House Is Attractively Decorated in Spring Flowers.

Mr. and Mrs. John Elmer McClure entertained at tea yesterday in their home at 125 Chamberlin avenue, Kenwood, Md., from 5 until 7 p. m. The house was attractively decorated with apple blossoms and lilacs and on the tea table was a large bowl of spring flowers from Mrs. McClure's flower-filled garden, where the guests sat and talked during the afternoon.

Alternating at the tea table, where tea, coffee, frappe and ices were served, were Mrs. Daniel McCormick, Mrs. Charles Herron, Mrs. Robert N. Miller, Mrs. Eugene Adams, Mrs. David Blair, Mrs. Thomas Reed, Mme. Prieto, Mrs. Frederic Carter, Mrs. Robert U. Patterson, Mrs. Parker West, Mrs. O. Max Gardner, Mrs. Clifford Bangs, Mrs. Charles Riggs, Miss Anabelle Mathews, Mrs. Sidney Taliaferro and Mrs. Ernest Van Fossen.

Also assisting during the afternoon were Mrs. Homer Hendrick, Miss Marion Ostermayer, Mrs. George Warner, Mrs. William Niller, Mrs. T. Hardy Todd, Mrs. Robert V. Fleming and Mrs. William Wood.

On Friday at 3 p. m. the members of the Congressional Club will entertain at a musicale, which will be followed by tea. Miss Doris Doe, Metropolitan opera singer will be the guest artist, who will present several numbers.

Assisting at the tea table will be Mrs. James H. Patten, Mrs. Jessie Walters, Mrs. Otis Wingo, Mrs. Roy O. Woodruff, Mrs. James P. Buchanan, Mrs. Joe L. Smith, Mrs. Otha D. Wearin, Mrs. Edward C. Moran, jr., Mrs. Edward R. Burke and Mrs. Dennis Chavez.

Culbertson on Bridge

1037.

Tournament Play.

Tournament Bridge differs widely from Rubber Bridge. This is particularly true of pair contests where each hand is a unit in itself and where it is impossible to maneuver for strategic swings against opponents in the way that one can in Rubber play. Though a great majority of tournament hands, like those in Rubber Bridge, are hands in which the expert has no advantage because of his superior skill, it is of course true that the experts, generally speaking, bid their hands with more expertness than the average player—otherwise they would not be experts—and occasionally a hand is dealt which gives to the player an opportunity for both accurate and brilliant play.

Such was the case in the recent Eastern Tournament. On the hand below a Slam was made by means of a double squeeze involving an unblocking play, which paved the way for a possible final finesse. The hand was played by Mr. Albert H. Morehead, whose partner was Mr. Geoffrey Mott-Smith. Since the squeeze can be made against any defense, even the skillful defending team, Messrs. Lee Langdon and Lester Bachner, could not take more than one trick.

West, Dealer.
Both sides vulnerable.

Mr. Langdon.

♠ K Q 8 6 4 3
♡ J 3 2
◇ —
♣ A K 10 4

Mr. Morehead — **Mr. Mott-Smith**

♠ J — ♠ A 5 2
♡ K 9 6 — ♡ A 10 7 4
◇ A K Q J 7 4 3 2 — ◇ 9 5
♣ J — ♣ Q 7 6 2

♠ 10 9 7
♡ Q 8 5
◇ 10 8 6
♣ 9 8 5 3

Mr. Bachner.

Mr. Langdon, vulnerable, stopped at four spades, and the final contract was six diamonds by Mr. Morehead.

After winning the first trick with the club King, Mr. Langdon led the spade King. This was won with Dummy's Ace, and Mr. Morehead then led out his eight diamonds, being careful to discard the heart Ten from Dummy rather than a low heart. This prevented Mr. Langdon from discarding all but his Knave of hearts and holding stoppers in both spades and clubs, since in that case Mr. Bachner's heart Queen could be finessed to Mr. Morehead's heart King-nine. The final position was:

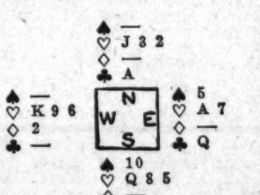

When Mr. Morehead led the diamond deuce Mr. Langdon was forced to discard a heart in order to hold the high club. The club Queen was now discarded from the Dummy, and Mr. Bachner could not hold a heart stopper without relinquishing his Ten and making Dummy's spade 5 a winner. Finally, Mr. Morehead won the last three tricks with his three hearts.

(Copyright, 1934, Ely Culbertson.)

LUTZ & CO.
Established 1804
1325 G St. N.W.
Trunks, Bags and Leather Goods of the Better Grade
Trunk and Leather Goods Repairing
Phone NA. 0244

RUG STORAGE
Now, during housecleaning time, let us call for your Winter rugs, clean them and store them during the hot days, protecting them from damage by moths.
Telephone Today
We will gladly send a representative, with full particulars and rates.
FIDELITY Storage
1420 U STREET N.W.
NORTH 3400

Thursday Opera Parties Planned

Zalipsky Club to Present "Dancing Princess."

Opera parties will be a feature of the Washington premiere of the Viennese opera, "Die Csardas Fuerstin" or "The Dancing Princess," to be presented by the Zalipsky Opera Club of Washington Thursday night at Central High School Auditorium under Mme. Marie Zalipsky's personal direction, assisted by Mr. Theodore Bekefi and his dancers.

Among those who will entertain parties are the first Secretary of the Yugoslavian Legation, Dr. Bojidar Stoianovich; Mrs. Jennings Hackett, Mrs. J. J. Mack and other well-known music lovers of the Capital.

Of special interest is the fact that it is due to the interest of the world-famous prima donna, Mme. Maria Jeritza, of the Metropolitan Opera, that the Austrian composer, Emmerich Kalman, has consented to permit the opera to be sung here by the Zalipsky Opera Club. Mme. Jeritza several months ago promised to gain the composer's permission for the Washington production.

Mr. and Mrs. David Michelson, of Mount Vernon, expect to be in Washington for several days and are staying at the Willard.

Mrs. Watson E. Coleman, who spent the winter in Phoenix, Ariz., has returned to her apartment in the Woodley.

Mrs K's TOLL HOUSE TAVERN
GOOD THINGS TO EAT
"QUAINT OLD DINING ROOMS" Phone SHEPHERD 3500
COLESVILLE PIKE SILVER SPRING, MD.

STYLE MARKS EVERY UNDERWOOD PORTRAIT
MAY WE MAKE YOUR PORTRAIT TOO?

Let Us Show You How
An expert really cleans rugs. No matter what kind of rugs you have, expensive or moderately priced, you can trust them to our care, knowing that they are insured while in our possession. 16 years of satisfactory service. Special rates on Summer Storage.
CALL MR. PYLE
NA. 3257-3291-2036
Sanitary Carpet & Rug Cleaning Co., Inc.
106 Indiana Ave. N.W.

A Shade better
Easy to Wash—!
Du Pont TONTINE comes through every scrubbing test with flying colors—it is truly a WASHABLE Window Shade fabric, the choice of architects and home builders who won't be satisfied with anything short of the best.
We Service Venetian Blinds
Fadeless Waterproof Washable
The SHADE Shop
Dist. 3324-3325
830-13TH St.N.W.
W. STOKES SAMMONS

FINE CRYSTAL
Our collection is most complete. Illustrated is one of our newest patterns from Sweden. Its gem-like sparkle and graceful design give splendor to the table at very moderate cost, quality considered. Complete open stock — from the tiniest liqueur glass to the tall, stately goblets ..... $1.50 each
Matching Finger Bowls and Salad Plates.....$1.75
Other Stemware From 25c to $10 each
DULIN & MARTIN
Connecticut Ave. and L
GIFTS AND HOME FURNISHINGS FOR 87 YEARS

Leather Chairs in the "House" Damage Dignity and Clothes of Feminine Legislators

Woman Leader Will Be Guest At May Party

Founder League of G. O. P. Women to Speak Before Organization.

MRS. HARVEY WILEY, president, District Federation of Women's Clubs, will be the guest of honor at the May Day breakfast of the District Sunshine and Community Society, founded many years ago by Mrs. Ella S. Knight, today at the Shoreham Hotel.

Annual reports will be given and election of officers will be held at the meeting preceding the breakfast, which will be served at 1 o'clock.

Mrs. Marie C. Deal, accompanied by Mrs. Elsie Harvey Weaver, will present a program of music. The reception committee includes Mrs. J. Edwin Reid, president; Mrs. Esther M. Bair, chairman; Mrs. Ernest Gude, vice chairman, and Mrs. F. C. Brinley and Mrs. Parker Cook assisting.

• • • •

Among those who have made reservations are: Mrs. Stuart Hodge, Mrs. Benjamin Reynold, jr., Mrs. T. K. Powers, Mrs. S. Boyer, Mrs. J. W. Beasley, Mrs. R. Philips, Mrs. George Cook, Mrs. Parker Cook, Mrs. R. C. Wright, Mrs. J. B. Morey, Miss Nettie Graham, Mrs. John F. King, Mrs. E. B. Johns, Mrs. Dowling, Mrs. James Underwood, Mrs. Miles Trowbridge, Mrs. W. R. Bean, Mrs. H. E. Brockson, Mrs. W. W. Taylor, Mrs. J. Noble Hoover, Mrs. E. L. Burton, Mrs. E. H. Fairless, Mrs. Benjamin Emerson, Miss Amy Fairless, Mrs. H. E. Huntsbury, Mrs. S. W. Morris, Mrs. Frank Waring, Mrs. Maurice Emerson, Mrs. Sarah Curtis, Mrs. H. W. Kitzmiller, Mrs. F. C. Greve, Mrs. Harry Matson, Mrs. H. M. Hunter, Mrs. Frederick Yates, Mrs. Edgar B. Merit, Mrs. L. E. Tilden, Mrs. H. L. Hutchings, Mrs. E. M. Gustafson, Mrs. L. L. Chamberlin, Mrs. H. B. Reed, Mrs. Ivan Riley, Mrs. G. W. Travena, Mrs. Sarah Nevins, Mrs. Robert E. McCally, Mrs. S. Cockerill, Mrs. L. E. Voorhees, Mrs. Eugene Thompson, and Mrs. Edward Stevens.

Founder of G. O. P. League to Speak.

MRS. VIRGINIA WHITE SPEEL, founder and honorary president of the League of Republican Women, will speak before the league at its monthly meeting at 3 o'clock today in the Italian garden of the Mayflower Hotel. An informal reception will be held before the meeting for Mrs. William Fitch Kelly, newly elected president, and the new members of the board.

Patronesses at Concert.

MRS. L. CORRIN STRONG and Mrs. Harold March will be patronesses at a concert by the Washington String Quartet to be given at 4:30 this afternoon in the music room at the residence of Mr. and Mrs. Frank J. Frost. The concert is given for the benefit of the World Good Will Day demonstration, which will be held May 18. This demonstration is being arranged by a Washington committee of students and young people, of which Miss Elizabeth Wheeler, daughter of the Senator from Montana, is chairman.

Miss Mary Tucker, traveler and lecturer, of New York, will give an illustrated talk on "Grand Canyon and Indian Detours" under the auspices of the National Parks Club at 8 o'clock tonight in the Department of Commerce Auditorium. The object of this club is to encourage a full appreciation of the scenic beauty of our National parks.

Senator Henry S. Ashurst, of Arizona, will be the guest speaker. Mrs. Laura L. Waters is president.

Representative Joseph B. Shannon, of Missouri, will speak on "A Great Democrat" at the weekly luncheon of the Woman's National Democratic Club at 12:30 o'clock today at the clubhouse, 1526 New Hampshire avenue northwest.

Change.

By Katherine Smith.

Grey wings of gulls are rising
From the sea
Where moving water murmurs
Ceaselessly.
But now the water's hidden—
Mists are high;
And grey wings are dissolving
In the sky.
So too, a heart is hidden
And the last
Young lover's song is fading
In the past.

Pulitzer Novel Written By Small Town Mother

Wide World Photo.

CAROLINE MILLER, mother of three small children, didn't wait on the muse to urge her to write. Whenever she had a leisure moment she grabbed her pencil. The result was "Lamb in His Bosom," Pulitzer prize winner.

With Few Advantages and Great Gallantry Caroline Miller, of Southern Georgia, Wrote "Lamb In His Bosom."

By Willie Snow Ethridge.

CAROLINE MILLER, author of "Lamb in His Bosom," has too much! Much too much!

She has youth, vivaciousness, charm, naturally curly hair, twins with the names of Nip 'n' Tuck, a slim, girlish figure, a learned husband and now—a Pulitzer Prize novel.

The news has been flashed, though it will not be officially announced until tonight, that her "Lamb," as she tenderly calls it, has been designated by the Pulitzer board as the best novel on American life written in 1933.

How her cup is running over!

And, yet, no one could appreciate the honor more and get the full thrill of it better. She is such a vibrant, alive creature at all times that she can feel to the tips of her long, slender fingers the joy of being a Pulitzer prize winner. I am sure she is up in the air right now like a sky-rocket, shedding bright balls of enthusiasm upon everyone who gazes her way.

Her eyes, which are as blue as ragged-robbins, are dancing and shining in her head, I know; her round peaches-and-cream cheeks are burning a deeper pink; her full, red lips are spreading wide in smiles; her small, white teeth are flashing, and she is saying, "I am much more surprised than you are. I just can't believe that it could happen to me. I simply can't believe it."

Took a Chance.

I am confident she is saying that for she made remarks very similar when Harper's accepted her "Lamb" for publication. It was the first thing she had ever written. She had attempted a short story or two; but "Lamb in His Bosom" was the first and only thing she had ever completed and sent off to a publisher.

Mrs. Miller finds herself at the comparatively young age of 30—or, perhaps 'tis 31 (she was born in 1903)—at the top rung of the ladder. She is there without any kind of college education; without any broadening experience of travel, and without, so she maintains, any knowledge of the technique of writing.

She was born in Waycross, a little town of a few thousand people in the flat, piney lands of south Georgia. She went to grammar and high schools there, doing excellent work in dramatics. Indeed, she was so gifted as an actress, her schoolmates thought she would land some day on Broadway.

But she didn't follow her acting bent—not officially, at least. Two months after she was graduated from high school she married her English teacher, W. D. Miller. Soon afterward they moved an hour or so's ride away to Baxley, where Mr. Miller became superintendent of schools.

Mother of Twins.

Life for Caroline Miller was not a bed of roses during the next few years. Being the wife of a school superintendent in a small town was exceedingly difficult. Mrs. Miller admits as much, for when she mentions wives of public officials, she always says parenthetically, "God help them!" Then there were, rather close together, three babies—two of them twins. And one of the twins—I can't remember now whether it was Nip or Tuck—was sickly. He was very ill for a long time, and the young mother went down into the shadows of death.

"He didn't die," she says in her soft, lilting voice, "but I thought surely he was going to die, and I suffered the agonies of Hell."

Life seemed a dreary business about this time. She became heartsick and embittered. She felt sure she had more burdens to bear than anyone else and she chafed beneath them.

Why She Wrote It.

Then she heard about the hardships of the pioneer women. No doubt she had heard about them before, but they had made no impression on her. Now, though, when she listened to the stories of their struggles, their heartaches, their courage, she was tremendously moved. And so she wrote "Lamb in His Bosom," which is the story of the men and women who settled south Georgia in the days before the Civil War.

"I wrote it in answer to my own personal problem," Mrs. Miller declares very earnestly.

It took her about two years to write it, working in the odd moments she grabbed while the babies were sleeping or playing in the back yard. Though much of it reads like poetry, Mrs. Miller did not wait for the muse to move her.

"When you have just a few hours a day to write, you can't wait on the muse," she says. "I honestly believe if you sit down, pick up your pencil and begin to write, the mood will come. The first page or two may be nothing, absolutely nothing; but if you persist, if you stick at it, you will find that your muse is there. I believe you write better after you have been writing for an hour or two. You work yourself into it."

With her talent as an actress cropping out, she has made speeches that seemed so informal her audiences have gone away saying, "She spoke so simply, didn't she—right out of her heart?" And she has told them that what she has done anybody can do. "All you have to do is set your heart on Capri (the goal of her ambition is to go to Capri some day) and you will get there. I honestly believe that."

Harmonious Life Children's Need, Educator Says

Holds It May Be Obtained By Training and a Bit of Liberty.

A HARMONIOUS nature is one of the most valuable traits a person can have, and lack of it has wrecked many a career.

Because he believes this, Stanwood Cobb, founder of the Progressive Education Association and director of the Chevy Chase Country School, thinks it imperative that young children learn to live in harmony with others. Mr. Cobb has just published a new book on child education, "New Horizons for the Child," in which he stresses the importance of helping a child build a constructive, happy and harmonious life.

"Harmony is more than social intelligence," he said yesterday. "It is a realization of the rights of others. It is the trait that gives a person graciousness, poise, happiness and makes him a success in his chosen career."

Liberty for Harmony.

Harmony may be created in a child's life, according to Mr. Cobb, by giving him liberty so long as he does not intrude on the rights of others.

"Harmony is nothing more than mutual consideration," he asserted. "If a parent or teacher deals fairly with a child, the youngster will reward his efforts by being happy, obedient and sweet-natured, and he will develop a habit of living in harmony with others that will be invaluable to him when he grows up."

Constant labor is necessary on the part of educators to convert unthinking into thinking beings, believes Mr. Cobb.

"The first step in teaching a child to think for himself," he explained, "is to treat him as a mental equal. Don't talk down to a child merely because he is younger than you are. His mind may be superior to your own, though less experienced."

Can Tackle Truths.

Another mistake educators make, he points out, is in taking for granted a child in the preadolescent stage is capable of learning only facts.

"The more you stimulate children to think, the more they will think," he said. "From my own experience I have found that boys and girls 10 years old can easily learn the basic truths about economics, sociology, evolution and other broad subjects.

Other aids in converting children into thinking beings, Dr. Cobb explained, are: giving them the opportunity to express themselves; giving them conflicting statements, and asking them to take sides and to give the reasons for their choice, and research work, which involves analysis and synchronism.

"It is important, too," he said, "that the child should feel free to express his opinion, even if it differs from that of authority."

Harris & Ewing.

HERE IS Mrs. Kathryn O'Loughlin McCarthy, of Kansas, typifying a revolution. Not a Dr. Wirt revolution, but one of dress. The gay print is emblematic of the new trend in what to wear on the floor of the House.

They All Agree Resulting Shine Their Gravest Clothes Problem

Women Representatives Blossom Sartorially on the Floor; Reticent Black Used to Be the Legislative Dress, But They're Getting Colorful Now.

Clothes problems can assume terrific proportions.

Perhaps august feminine legislators are thought immune to such trivialities (what men call trivialities). Are they? Women Rrepresentatives indicate a negative in this, the first of six articles on the relation between "women who do things" and their clothes.

By Irene Hasbrook.

OH, THOSE LEATHER CHAIRS over in the House of Representatives! What they do to Congressional dignity and, Congressional clothes!

"For we sit so much," explained Representative Virginia Jenckes, of Indiana.

And the resulting damage to the dresses of the women Representatives equals that done the suits of their confreres. It's all a matter of shine.

Most of the women agreed this shine is their greatest clothes problem. They are stoical about it, though. It seems there's nothing to be done.

Smock for Mrs. Rogers.

Dresses of that rough wool, the kind saleslgirls tell you is so "good" this year, bear up better than clothes of other materials, Representative Edith Nourse Rogers, of Massachusetts, maintains. "But even they show it." Some of her constituents, school children in Lowell, Mass., offered a solution when they presented her with a smock, "a very nice-looking smock, black with white collars and cuffs," which she wears frequently in her office and occasionally out onto the floor of the House.

Which brings the thing by more or less logical sequence to the black and white question.

For years the customary outfit for a woman representative was black, perhaps garnished with something white. Just why this was none of the ladies seemed to know. "Lots of us came in as widows," was California's Representative Kahn's explanation. Many merely preferred it. There's a possibility the natural reticence of the sex had something to do with it—the business of being as inconspicuous as possible while engaged in what was still primarily a man's profession.

The old order has gone by the board now.

Whatever it was, unwritten law or merely custom, it has all gone smash, and Congresswomen are free to keep to black or blossom into the boldest prints they please.

A Depression Cheerer.

Mrs. Rogers takes out some of her contagious exuberance in wearing purple. "A depression cheerer, you know. I felt things were glum enough this winter without any more mournful contributions. So I've been wearing bright colors."

Mrs. Kahn's telephone voice divulged she stuck to black. "I'm rather plump. Black pares down the figure. And it's a habit, a terrific habit."

Though Kathryn O'Loughlin McCarthy won her legislative position by a hard scramble in the rough and tumble of political campaigning her clothes are of the feminine type, soft and flattering. And she came from a west Kansas farm.

Mrs. Greenway, of Arizona, pooh-poohed the idea she knew anything about clothes or dressed in any particular way. The evidence given by her political sisters said this couldn't be so. She dresses, they say, very well. Her clothes are usually somewhat on the sports side, her color contributions chiefly green and tan.

"I think the main point is to look well while being as inconspicuous as possible, so I dress much as would any professional or business woman," said Mrs. Jenckes, wearing at the time a black and white sweater suit. She is one of the knit-your-own school. She did a very good job, to insert a little editorial opinion.

She has a good tale to tell—her first day on the House floor created a small flurry among the ladies. All unknowing about the black custom, she appeared in a red dress, "a very red dress." At the close of the session the other women wanted to know why, but chiefly how. "How? I just walked in."

Women Representatives are reticent about clothes. There is a pretense of knowing nothing about them. They are busy women who have little time to devote to such things. But, pinned down, they will tell you something like this: They like simple things, think they are in better taste. Aside from the dreadful leather seats, they have no more clothes problems in the daytime than the average business woman. But hordes of evening dresses are a necessity, as they do much formal dining out. White or printed cottons are worn much during the summer sessions. Hats never appear on the House floor.

And several of them are glad the color ban has been lifted.

Keeping Posted

Upstairs and Downstairs.

"UPSTAIRS AND downstairs and in my lady's chamber"—only in this case it should read "mi-lord's"—for it was in the house of Mr. Edward van Devanter the old nursery rhyme came true for many Washingtonians, Alexandrians and others who followed the home pilgrimage in what is billed as "George Washington's Home Town."

• • • •

The most intriguing and "different" of all the bedrooms seen by a would-be "pilgrim"—who weakened after seven houses—was the Van Devanter room, reached by climbing upstairs and then down a flight of three shallow, mahogany-railed steps. The huge four-poster with polished acorns topping each post set close to where trees whispered against small-paned windows promised rest rare in these bustling days.

• • • •

This house has the old "H-L" hinges—which people used to put on their doors—the "Holy Lord," this symbolized, was supposed to protect their houses from the devil and his evil.

Whiffs of Refreshment.

THERE'S something about the very names of herbs—sweet-leafed geranium, lavender, lemon verbena, mint, rosemary and rue—that has a soothing, healing sound. Usually, people of the twentieth century have given up hope of ever finding these refreshing herbs (with the possible exception of the inspiration for juleps) in cities anywhere except, perhaps, in old-fashioned gardens of country estates where time is not measured by the radio.

• • • •

It was a double pleasure to drop in at the quaint stone house of All Hallows Guild, nestled next door to the bishop's garden at the foot of the majestic Washington Cathedral at Mount St. Alban, where an exceptionaly fine view of Washington is an added attraction.

• • • •

Mrs. Bratenahl, wife of the dean of the cathedral and chairman of the garden committee, may be found outside, blue-smocked, bending above fragrant tiny pots of herbs or sitting at her desk below the quaint cheese boxes in her personal collection, counting the profits of herb-selling which go to charity. The shelves in this cool, circular building are filled with boxes and small glass jars filled with gorgeous-smelling things for sachets and dresser drawers.

Slang Is Stagnant Here; Debutantes "Just Swear"

SLANG HAS BECOME stagnant in Washington. The person who wants to learn the newest words and smartest phrases in Americanese must look elsewhere than the Nation's Capital.

A survey conducted among Washington debutantes and collegiennes has shown that not only are few new words being born here, but that veteran slang of several years' standing has lost its fascination.

"My crowd doesn't use slang any more," said a wide-eyed debutante in a voice dripping sweetness. "We just swear."

Coeds at George Washington University had nothing to say about swearing, but they had heard very little new campus jargon this year.

"New slang?" said a puzzled voice at Chi Omega headquarters. "Why, I don't believe I've heard any. Wait a minute and I'll ask the other girls."

After an interval of several minutes the voice came over the wire again, "The girls say they can't think of any new words right off, but if you'll call back in about two hours we'll try to make out a list for you."

The Alpha Delta Pi house was tried next. The result was even more disappointing. Instead of asking for a paltry two hours in which to recall slang words, the Alpha Delta Pi girls wanted five.

More debutantes were called. Few of them had anything to offer. After giving the matter serious consideration, they managed to recall a mere handful of slang terms. With only one or two exceptions these terms connoted intoxication.

Slangese for intoxication is divided into several delicate gradations, depending upon the number of drinks imbibed, according to the debutantes. The person who has had just enough cocktails to be feeling rather rosy is said to be "looped" or "piffed." The drinker that a former generation would have described as plain soused is now said to be "plushed" or "planked."

When the debutantes had finished wracking their brains for new slang, it was time to call the sorority houses again. Two hours of research among the Chi Omegas brought forth the following: "Smothie," meaning a campus shiek; "he's feeling high," which means he's slightly inebriated; "she's well stacked up," another way of saying she's a modern Venus.

Evidently examinations weigh heavily upon the minds of the Alpha Delta Pis. After five hours of concentration the slang words they recalled as being new dealt for the most part with quizzes.

"How did you hit it?" is asked on the campus when one student questions another about the results of an examination. The examination itself is called a "bust."

Women Drawn By Trapshooting

They Shoot on Equal Basis With Men; Welcome at Most Clubs.

By Ware Torrey and Janet Owen.

CLAY pigeons are flying against the sky, as the trapshooting mounts toward its height.

Women in 31 States have registered their scores with the National Amateur Trapshooting Association. They are drawn by the allure of an outdoor sport possessing many of the colorful elements of duck shooting, and by the call upon every trapshooter for the development of steady nerves, keen eyes, fine timing and coordination.

Eastern centers of the sport that claim exceptionally many women trapshooters are the suburbs of Philadelphia, Long Island and Westchester.

There is no form of trapshooting into which women do not enter. They shoot on an equal basis with men, and are made welcome at practically all men's clubs where trapshooting facilities are offered.

WHEN A LADY walks off the field with a trapshooting trophy, as this one seems to be doing, she's done something. Steady nerves, keen eyes, fine timing and coordination are necessary for excellence in this popular spring-and-summer sport.

Not Better Than Shakespeare; Never Said It, Denies Shaw

NEW YORK, May 4 (Spl.).—George Bernard Shaw now denies he ever said he was "better than Shakespeare." Moreover he blames that famous controversial statement, made in an early edition of "Three Plays for Puritans," upon the negligence of a proof reader who failed to put a question mark after the phrase.

Shaw's revocation was made to two Brooklyn school teachers, Adolph Gellis and Roland Ketchum, when they wrote asking his permission to print his play, "Ceasar and Cleopatria" in a textbook.

In reply to a letter from the instructors urging him to relent in his hatred of pedagogues and give permission to print a Shaw play in a textbook, Shaw cabled:

"Too much Shakespeage, Shaw, and Ibsen, and too little Caesar Augustus, Mussolini, and Hitler, but go ahead. Letter follows. SHAW."

As a result his play was reprinted in a textbook entitled, "Three Masters of the English Drama." The book contains Shakespeare's "Julius Caesar," John Dryden's "All for Love," and Shaw's "Ceasar and Cleopatria." It was published recently by Dodd, Mead & Co.

In his first letter to the school teacher, Mr. Shaw noted the sad results that would accrue from publishing his play in a textbook, and expressed his fear the book might make young Americans hate Shaw as much as they do Shakespeare.

When the manuscript was submitted to Shaw for his approval, he made several marginal notes, and sprightly corrections for rewriting.

Where the writers spoke of the young Shaw as being "carelessly dressed," he changed it to "faddishly dressed." It was in the margin of the manuscript that Shaw retracted his statement about being "better than Shakespeare." When the biographers discussed the influence exerted upon him by his mother's musical ability, Shaw expanded the theme, and made some slight corrections.

Divorce Among Navajo Indians Speedy and Simple to Arrange

WHITE WOMEN desiring divorces have to consult lawyers, file papers, and await the decisions of judges. Navajo women have a speedier arrangement. A squaw growing tired of her husband—or learning of his infidelity—simply places his personal belongings outside her hogan.

Such a procedure constitutes a Navajo divorce.

These are observations of Oliver La Farge, author of the Pulitzer prize novel, "Laughing Boy," and other novels and short stories dealing with Indian life, who is now visiting in Washington.

"Since the Navajo woman owns the dwelling and property and has complete charge of her children who bear her name rather than the father's, she has control of both her husband and her hogan. When she decides to get a divorce, she puts all her husband's personal belongings outside the hogan."

In continuing the discussion he pointed out practically every phase of Navajo life has the approval of the all-powerful squaws.

"Even the former existence of polygamy was a convenient arrangement for the Navajo housewife," he averred. "Their household duties and bearing of children, coupled with the weaving and occasional care of the sheep were often too much for them. It was not unusual, then, for a squaw to tell her husband to bring another wife into the hogan, so she might have help in her household duties. Often she chose this second wife for her husband, and, in time, both squaws selected another.

"Navajo polygamy was a woman's game and had their hearty approval. That it is no longer an accepted custom is probably the result of the white man's influence."

Mr. La Farge was emphatic in denying the influence of the white man had been as beneficial in other regards.

"The Government schools, for instance," he explained, "offer an education to Indians, but at the same time training in such institutions often creates a feeling of inferiority in the Navajo boy or girl. The inferiority complex is nonexistent among all Navajos who have not been educated. In fact, anybody who has lived among these Indians can not help noticing they are the only authentic democrats left in the world. The wealthiest Navajo is on exactly the same level with the poorest man in the tribe. Democracy and independence are two of their outstanding traits."

Mother's Day Gift No Longer Hard Problem

Matching Sachet and Carnation Perfumes Are Suggested.

By Ruth Anne Davis.

THE fragrance of flowers dies with their bloom, their beauty is gone when they fade. But the fragrance of perfume is lasting, and its beauty lingers. Its haunting scent is held captive in soft silken sachets made to tuck away in lingerie, to rest on closet shelves, to give a subtle fragrance to all one's clothes.

What on Mother's Day could be a more appropriate gift than fine perfume with sachets in the same scent? And what fragrance is sweeter and more pleasing than carnation?

This week a local store is featuring both a perfume and sachet, the newest creation of a perfumer whose products have won international recognition.

* * * *

Painted Gingham.

A metal tray complete with four coasters is painted to look as if covered with coarse gingham, checked in blue and white. Small rose figures are interspersed in the small squares.

Whether it's used for cocktails or sandwiches, it will present a neat and attractive appearance. With the aid of a damp cloth and a little soap and water it will be easy to keep that way. The set is 75 cents.

* * * *

Round Salt and Peppers.

Salt and pepper being such commonplace household items, novelty shakers are frequently used to give them a bit of dash. An F street gift shop has some shaped like round china tea pots. Little shaker tops screw over the short funnels to regulate the pouring of the contents.

* * * *

Don't Let Them Warn.

Eyes, the most magnetic and expressive features are the first to give warning that beauty is on the wane. Subjected to the strain of modern high-powered living they must run the gamut of sun, wind, dust and brilliant lights. How to help them do this without losing their charm is a question answered by an eye kit, product of a foremost beauty specialist.

She has said though beautiful eyes may vary in type, and coloring, though their expression may be dreamy, mischievous, sophisticated, or unfathomable, they are all equally lovely if they have the proper daily care.

Her three simple rules for this are cleansing, nourishing and firming the delicate surrounding tissues. The items that supplement the rules are contained in the kit.

There is an eye bath which cleanses, soothes and strengthens irritated eyes; an eye cream to keep the tissues about the eyes free from lines and wrinkles; eye packs, sachets of crushed herbs and flower petals, to bring relief to eyes that are strained, bloodshot and puffy; an astringent, for toning and firming the skin around the eyes and invigorating strained muscles and preventing their relaxing and forming lines.

* * * *

Remedies Disasters.

Lots of women prefer a powder cleanser because it does not leave a ring. A downtown store is featuring one that is incomparable for cleaning summer materials. The folder attached to it declares it is absolutely guaranteed for silks, chiffons, woolens, linens, cottons, laces, furs, straws, felts, rugs and upholstery. That it positively removes coffee, ink, fruit, ginger ale, perspiration, grease, oil and grass stains.

A customer who came in to buy some said she had had the misfortune at a recent tea to sit on a piece of chocolate candy. Her hostess rushed her upstairs, and removed the spots by use of the powder. The rescued, in the spirit of great thanksgiving, took the name and went downtown to buy some.

* * * *

Cheers for the Chemists.

Chemistry has come to the fore in the lingerie line. New slips have been so expertly rubberized the eye can't tell where the treated back panel begins and where ends. Furthermore, despite the treatment, the panel is proof against wrinkles.

Could any slip be more ideal for sheer summer frocks? So sure are the manufacturers of the quality of their product they guarantee it against pulling out at the seams, though it fits like paper on the wall.

* * * *

The gentleman in charge of the food department in a local store has a real knack for finding specials that please much and cost little.

These are his latest delicacies. Fish paste, of six varieties, are packed in small cans which sell for 5 cents. There's anchovy, salmon and shrimp, lobster, crab, sardine and tomato, and prawn and tomato.

* * * *

Cleansing Tissue.

A new kind of cleansing tissue will serve its owner well. An inner lining of soft spun cotton makes it extra absorbent. After a thorough facial one or two of these tissues will take off all creams and lotions. Office women like to keep a package in their desks to serve as makeshift handkerchiefs. They're sanitary, useful and inexpensive.

Call Ruth Anne Davis, of The Washington Post, NA 4205, Extension 105, for further information. Or write, inclosing stamped, addressed envelope.

Half-Forgotten Romances of American History

Betty Washington—Fielding Lewis

ALTHOUGH BETTY'S romance was as idyllic as you please, her relationship with her illustrious brother, George Washington, was one of the most touching in American history. They were deeply devoted comrades all their lives. After George issued out into the world Betty found a new interest, consoling the widow of a cousin. Consolation turned into love and she and Fielding Lewis were married.

Betty Washington Fell In Love With Lewis When Only a Child.

By Elisabeth Poe.

NOT FAR distant from Washington is the quaint city of Fredericksburg nestling among its hills and in the sunshine of its colonial traditions. The years slip lightly by in this historic town where George Washington played as a little boy, where his mother passed her declining years and where statesmen of old foregathered.

One of the precious memories of this town is of sweet Betty Washington Lewis whose stately home "Kenmore" has been preserved for posterity through the efforts of a group of Fredericksburg ladies. It is women ever who are conservers of home and National traditions, who are not content to let the gracious things of living fade from the minds of men.

Kenmore has glowing memories of Mistress Betty, her romance with Fielding Lewis, a young gallant of colonial days, and of her love for her brother, George Washington, her playmate, counselor and friend.

Speaking of the love of George Washington for his sister Betty, Charles Moore once wrote: "George Washington dearly loved his only sister, who looked so like him that she could don his military cloak and hat and pass herself off for her illustrious brother. He so loved her son that he gave to her in marriage his adopted daughter, the favorite of the Mount Vernon household."

One of the most touching pictures of American history is that of the boy George escorting his small sister to the "Dame's School" in old Fredericksburg. He was only 16 months her senior but he adopted her in her cradle for his own. Throughout their lives they were playmates and companions. It is not hard to picture Betty in sunbonnet and a prim pinafore standing by while George cut down the cherry tree, and no doubt she cheered him on when he threw the stone across the Potomac. Truly they were comrades "sharing each other's sorrows, sharing each other's joys."

While George was engrossed with "little Latin and less Greek" at Master Hobby's School in Falmouth, little Betty was busy with French, English, the use of globes and fine stitchery at the Dame's School. Nor did good Mary Ball Washington neglect instruction in the fine art of home-making. She taught Betty how to make jelly, spin, weave and other details of the care and management of a household. Idleness was a word not to be found in the lexicon Mary Ball used in bringing up her children; their days were filled with learning as well as with wholesome play.

After a time Augustine Washington died and Mistress Mary Ball Washington was left with the care and education of her children. This brought about a separation between the brother and the sister. For George was sent to his brother in Westmoreland County to attend a school kept by a Mr. Williams. The next year he returned to Pine Grove Farm and began to study again with good Parson Marye. In 1745 his elder brother, Lawrence Washington, invited him to live with him at Mount Vernon and George never lived at home again.

It was a heart rending separation for little Betty, now in her early teens. But while she missed her playmate brother very much, Fate had new things in store for her.

To Fredericksburg in 1746 came a new family, Fielding Lewis, of Gloucester County, and his young wife, Catherine Washington, a cousin of Betty's. Fielding Lewis was a man of parts, a colonel of militia, a member of the House of Burgesses and a wealthy merchant with landed estates. The Washingtons and the Lewises became very friendly.

Three years later Catherine Washington Lewis died, leaving a son, John, and her disconsolate widower.

In the matter of consolation Betty Washington, then but 16 years old, could do a great more than the other cousins. Romance crept anew into the sad heart of Fielding Lewis. But Betty did not care for the new development. To her youthful eyes Fielding Lewis was aged, indeed. Yet he was attractive and his attentions were flattering. After a time her friendship for him grew into a real love and when he asked for her hand one day amid the roses in an old Fredericksburg garden she said "Yes," shyly. Mistress Mary Ball Washington was willing, and so was brother George when he heard the news, and so the wedding plans were made.

On May 7, 1750, 18-year-old George Washington drove up in a coach and four, brave in wedding attire, to give his sister away.

Fielding Lewis built beautiful Kenmore for his bride. George Washington was deeply interested in the details of the new home for sister Betty. It is said he suggested its beautiful stucco work, mantels and ceilings, planted some of its trees and shrubbery with his own hands.

To teach his nephews to beware of flatterers Gen. Washington is said to have personally designed the over mantel in the reception room, which depicts the fable of the fox, the crow and the piece of cheese.

Betty Lewis had 11 children. Five of them died. Uncle George Washington was the chum and comrade of Fielding, George, Lawrence, Elizabeth, Robert and Howell. He romped and never was austere with these young folk. Some one has said a proof of the love which these children had for him is in the claim of all their descendants that his or her ancestor was the favorite nephew or niece of George Washington.

Those were happy days at Kenmore, despite the gathering shadows of the Revolution. Fielding Lewis was a true patriot. He had a manufactory of small arms at Fredericksburg, which furnished guns for the Revolution. From his private fortune he contributed $35,000 to carry on this enterprise; the advance was never returned to him or his heirs. In addition to this, he raised and equipped regiments.

But the war strain was too much for his strength. Little by little he failed in health. Betty Lewis sat by, his hand in hers, watching with brave eyes and a breaking heart her romance come to an end.

While the guns Fielding Lewis had made were winning victory at Yorktown, in Kenmore to the north their maker was dying. When sunset came, he passed with it into the Land of Everlasting Peace. The idyl of Kenmore was over.

It Was Fielding's Second Marriage and a Very Happy One.

Tweed Coats in Pastel Colors Puts Wearer in Summer Mood

By Amos Parrish.

NEW YORK, May 7.—If you want to see something very swank and set up, take a look at yourself in a new pastel tweed coat. A soft, dusty pink, a hazy blue, a pale green or a yellow, for instance.

Casual, Trim or Soft.

Some find swaggers with their casual, loose swing the most flattering. Others look their best in a trim, almost mannish reefer (the type sketched).

You'll also find these lovely pastel tweeds in softer, dressier styles, often with contrasting collars, such as a dark brown taffeta collar on a dusty pink coat.

The tweeds are soft to the hand and light on the shoulders. They are warm enough for now and not warm for later summer resort wear.

And you can wear them right new . . . fashionably. For though from their colors you'd first think of them as only sports or resort coats, they are being worn right on the streets of cities.

Leaflet on Colors.

We've listed in a leaflet some of the best ones. If you'd like this leaflet, just send us the coupon and requested inclosure.

Amos Parrish,
The Washington Post
N. Y. Fashion Bureau,
500 Fifth Ave., N. Y.

I inclose stamped, self-addressed return envelope. Please send your leaflet, "Smart Colors for Accessories to be Worn with New Pastel Tweeds."

Name .....

Street .....

City .....

State .....

(Copyright, 1934.)

Coats of the type described may be found in all the better class women's shops and department stores in Washington.

How to Keep Well

Colonies for the Feebleminded.

Most States do not know what to do with their thousands of mental defectives, idiots, and imbeciles, but especially, morons. Laws making provision for enormous hospitals in which they are to be segregated have been proposed in some States.

Dr. Charles Bernstein, superintendent, Rome (New York) State school, told the superintendents of Minnesota institutions of the very intelligent plan in operation in New York State. They proceed on the theory that the mentally defective is capable of considerable service if some one can guide him and help in placing him. He can earn enough to make his own living, or most of it, in doing work for which he is very well fitted and which some one must do.

The system decides how to group the cases, which of them can live away and which must live in dormitories; which can do a certain kind of work and which are better fitted for another kind. Communities as well as individuals are diagnosed. The governing authority decides that one community needs the services of one type of defective and another of individuals capable of rendering another type of service.

A colony of Negro girls of the moron level was placed under charge of a matron in Hamilton, N. Y. They do household work. In some instances by the hour and in others by the month. The work is done, in the main, in the homes of the members of the faculty of the university there.

(Copyright, 1934, by the Chicago Tribune.)

I WAS A SPY!

By MARTHE McKENNA

Marthe Cnockaert McKenna, a Belgian who served as a British secret agent during the war, in previous installments told of her service as a nurse in a German military hospital—and of aiding the Allies at the same time. She caused the destruction of a German munitions train after surreptitiously reading a notation in a notebook of a German officer who flirted with her. Later she aided a Scotch soldier and an Englishman, wounded prisoners, to escape. She discovers a German officer, billeted at her father's cafe, is a German espionage agent. Disguised as a German soldier, she visits her uncle. Nearby two German soldiers are stationed as "weather observers." She slugs one of the men in their hut in the woods.

FOR a moment or two the little man swayed drunkenly, waving his arms like a drowning swimmer, then he crumpled limply backward. I tore a blanket off one of the beds and ripping it into strips with a table-knife bound him hand and foot, for there was always the risk that he might recover from the chloroform fumes before I was ready. The light breeze from the windows brushed the candle flames and the dim cabin was full of dancing light and shadows. Only the long-drawn breathing of the unconscious man disturbed the stillness of the forest. I sat down trying to be calm and watched the telephone eagerly. That bell might begin to hum at any moment now. Perhaps it might not hum at all.

I gazed at the watch hanging on the wall and watched the minutes go by. A quarter of an hour—half an hour—as I sat fingering the chair-rests nervously. Still the heavy breathing behind me came regularly. I did not know when my victim would wake up and start struggling to free himself. Then there was the fat Hans. I did not know at what minute he might walk in at the door.

Restlessness drove me from my chair to pacing the cabin. I found myself listening for noises in the forest. The brown case had started to hum persistently. I seized the receiver with shaking hands, hardly able to believe my senses.

"What Is Your News?"

My voice was contralto and I spoke as low and evenly as possible to simulate a man speaking.

"Well—what is your news?" I said. I felt a quiver of nervous emotion in my throat but freed myself to speak naturally.

"Who are you? Your voice is strange," came to me in German from the other end, and in what sounded like the voice of an old man.

"I am new here. This is an officer speaking," I sent back. "I have serious news for you, but all will be well if you carry out our instructions. First of all, let me have your report." I did not trouble to note the information he read over the phone, it was of no use to me and I had only asked him for it to gain his confidence.

"Now listen," I ordered when he had finished. "Early this morning a British aeroplane appeared out of the dawn. It was thought that it was making for Zeebrugge, but when it came over the telephone hut in the woods, it suddenly dived and loosed a number of incendiary bombs upon the hut and the surrounding trees." There was a sound behind me. The bound form on the floor behind me was heaving, tossing and grunting vehemently, seeming to heave itself about the floor in a series of jumps. I glanced round fearfully, praying the knots would hold. The eyes were glaring like those of a savage animal in my direction, and the body was edging nearer.

"What happened after that?" the distant voice was inquiring in my ear.

"The trees caught alight, and a great fire started. The hut and much of the telephone line for some distance were completely destroyed. The two operators were killed. We tapped into the line at the point where it still remained intact, and that is where I am talking from now——"

British Discovery Feared.

"Then the British must have known of the existence of the line or they would not have attacked the hut," broke in the voice, and there was fear in it.

"They must have got information from somewhere," I agreed. "We thought that you might have been captured. It is certain that for some days to come it will be dangerous for you to visit your end of the line. You are too valuable to lose; you must keep away. If they have not done so already, the British will almost certainly be keeping a very vigilant lookout."

"Thank God for this warning," muttered the man in the distance.

"We have not yet decided what our procedure for gaining information is to be under these new circumstances. But in four days' time an aeroplane will drop a man by parachute behind the British lines who will give you your instructions. This will take place soon after dawn on the fifteenth. You have your map with you?" I guessed that he would have one, for in the information he had given me he had mentioned several references on a gridded map of the fighting area—"Very well," I continued, when he replied in the affirmative. "Give me the map reference of some deserted spot well behind the line where the agent can be safely landed. You will meet him there."

I carefully noted down the reference he gave me after a short pause.

"Good-by, and good luck," I said and replaced the receiver. The little man had wriggled himself to my feet now, but he lay there exhausted, amazement and hatred fought in his eyes. Thank God the knots had held, or I think either one or other of us would have been dead within a few minutes. I was sorry for the "Old Man," for he was a good fellow.

With a gasp of relief I ran from the hut. It was fine now and the air was fresh, with the moon sailing among the clouds. Pale moonlight made the treetops silvery and lit the glades. Walking slowly toward the hut was a dark figure, perhaps 50 yards away. Hans was come home. He stopped dead when he saw my body silhouetted in the light of the doorway, then he gave a hoarse shout and began running toward the hut.

Flees in Darkness.

I turned and fled to the darkness behind the hut, and then in among trees and undergrowth, crashing and tripping, gasping with terror, running as I had never run before. When I paused to listen I could hear nobody following. Perhaps he had been too astonished at first. Wet with perspiration I made my way slowly back toward the vicinity of the road which had led me back from the farmhouse. It was a quarter past ten when I crept back through the back garden, tore the bandage off my head and peered in cautiously through the kitchen window. My uncle, who was seated by the fire, hurried to the door when I tapped on the glass.

"I was waiting for you," he exclaimed. "Everything has gone well, eh?—Thank God you are returned, at least."

"Everything has gone well," I assured him. "But I think the less that you know about it the better for the family." My uncle nodded.

"The soldier who brought you here wanted to know at supper where you had gone," he said. "We told him that you had gone to see neighbors. He was greatly agitated, saying it was most imprudent for you to venture outside in uniform, and swearing that he would get into horrible trouble if your presence was detected, so if he starts chiding you in a minute, do not be taken aback, but start talking about some imaginary neighbors nearby."

I threw my bandage and eyeshade in the fire, and fetching an ax, chopped my thick knobbed stick to pieces, and sent these to follow the other possible clues to my identity. The remains of the chloroform went down the sink, the fragments of the bottle and the pad for purification into the flames.

At 1 o'clock in the morning, an empty wagon, the property of the Fifty-second M.-G. Co., with two silent "knubs" jolting in the box-seat, was rumbling back towards Roulers. My uncle had presented "Silent Willy" with two bottles of schnapps and a bulky package of fresh sausages before we left the farm. The soldier's eyes had gleamed with gratitude. — "Schnapps and sausages—Schnapps and sausages. It was worth it, mein Gott!" he had muttered to himself as we started, afterwards lapsing into his usual mood of reflection. That night's work was also worth a firing-party to him, but fortunately for his peace of mind and his appetite, he will never know that unless he reads this.

I handed my news to No. 63 the following night.

* * * *

The week that followed was a time of anxiety for me. I had no word from my uncle. I did not know what had taken place after I had run from the hut. It seemed to me that Otto had become more pleasantly friendly and attentive to me than usual. Perhaps this was the imagination of a guilty conscience, yet it really did seem to me that he sought my society more, and I was frightened.

One morning, one of the dressers approached me as soon as I arrived at the hospital.

"Fraulein, the Oberartz said he wished to see you in the office as soon as you arrived. My knees shook. In the ordinary course of things the Oberartz never interviewed me in this room. I was terrified as I went towards the office, and my head seemed full of a strange buzzing.

With the Oberartz was the Town-Major. My last hope went. The end would probably be a firing-party in the dawn.

"I congratulate you, Fraulein." The Oberartz stood up, shook my hand and beamed on me. I stared dumbly. Was this a joke?

"His Royal Highness the King of Wurtemburg has graciously indicated that you have been awarded the Iron Cross for fine work with this hospital."

I nearly fainted with relief, then laughed hysterically. Presently I was sitting in a chair while the Oberartz held a glass to my lips. The same day Canteen Ma brought a message for me in a pincushion. It simply said: "Many thanks—the submarine base was news to us"—but from such a quarter, this was praise indeed!

Summer Returns.

Summer had come. The sun shone down brilliantly on life in Roulers and the songs of the birds made a pleasant contrast to the almost incessant roll of gun-fire. Stray shells still soared over the town occasionally, but they usually exploded in the air or plunged harmlessly into the fields. Curiously enough, for all that year the casualties from shell-fire had only been two aged cart-horses, which were to be sent to the knacker's yard within a few days in any case!

It suddenly began to strike me that something unusual was happening in Roulers. There was a tremendous air of animation among the Germans, but their activity was of a new kind and not like that which used to take place before an attack. Sometimes it looked as though our conquerors had all gone mad. Fatigue parties spent their days polishing the floors of the hospital till they glimmered like glass, and men were tying rags on the end of long poles in order to dust the lofty ceilings. In the streets the German soldiers walked in clean new uniforms, and their equipment seemed to have lost its battered appearance. Squads paraded in the streets, moving like automatons, practicing the goose-step with eyes and faces of wood. Alphonse grumbled to me that he had had to spend the whole of the last evening, after returning from a heavy day with the ambulance under fire, in polishing and burnishing an aluminum bath in his barrack-room and that when he had proudly displayed it glistening like a mirror to the hospital sergeant-major, he had condemned it as terrible and called him an idler.

(Copyright, 1934, by Marthe McKenna.)

To Be Continued Tomorrow.

CAPITAL KITCHEN

Meat Loaf Is Good Hot Weather Dish; Ham Good for This.

By Susan Mills.

HEAVY MEATS are getting as passe as overcoats, and meat loaves are coming in, assured of a good reception. They can be served hot or cold, with salads or as sandwich fillings, and always help to fill the gap in the meat course, in any meal.

There was a time when the beef or veal was the chief meat ingredient, but there are other meats equally adaptable for the purpose and ham is one of them.

Ham Loaf with Fried Bananas.

1½ pounds ham
½ pound lean beef
½ pound lean fresh pork
1 cup bread crumbs
2 eggs, beaten
1 can tomatoes, strained
Grated rind 1 lemon
½ teaspoon dry mustard
1 small bay-leaf
6 cloves

Have all meats ground together. Combine with the bread crumbs, eggs, and one-half the tomatoes. Season with celery salt, lemon rind and dry mustard. Stick the cloves across the top, and the bay-leaf and pour the rest of the tomatoes over the top. Bake for two hours in a moderate oven (325° F.)

Cut firm bananas in half lengthwise. Moisten with egg and roll in seasoned cracker crumbs. Fry in a generous amount of hot lard until golden brown on all sides. Serve around the ham loaf.

What Today Means

"TAURUS."

If May 7 is your birthday, the best hours for you on this date are from 9:15 to 11:15 a. m., from 12:15 to 2:15 p. m. and from 6:15 to 8:15 p. m. The danger periods are from 8:15 to 8:15 a. m., from 3:15 to 5:15 p. m. and from 10:15 p. m. until 12:15 a. m.

On this date it will be very advisable for you, whether it is in ordinary conversation or over the telephone and regardless if the discussion is on business or purely social, to enunciate your words distinctly, so there will be no chance of their meaning being misconstrued. By exercising care in speaking distinctly you will be able to prevent a misunderstanding. It is well to bear in mind that there are a class of people who delight in garbling messages, and twisting meanings to suit their own purposes.

The woman born on May 7 has a joyous spirit, and loves nothing better than to do things that will give others pleasure. If born on this date, you appear at your greatest advantage when playing the part of hostess. Your ability to make people feel at ease, and making the sense of informality assert itself when you entertain, will make those you invite eager to accept.

The child born on May 7, as it grows up, may pass through a phase of not making friends readily. This can be easily overcome by diplomatically seeing that it is thrown into contact with desirable playmates of its own age.

(Copyright, 1934, the Bell Syndicate, Inc.)

WHEN YOUR DAUGHTER COMES TO WOMANHOOD

Most girls in their teens need a tonic and regulator. Give your daughter Lydia E. Pinkham's Vegetable Compound for the next few months. Teach her how to guard her health at this critical time. When she is a happy, healthy wife and mother she will thank you.

By actual record this medicine benefits 98 out of 100 women. Sold by all druggists. Get a bottle today.

Lydia E. Pinkham's Vegetable Compound

TODAY
AND EACH DAY EXCEPT SATURDAY
at 12:30 P. M.
JO ELLEN MAXSON
Will Talk on
HOME DECORATING
TUNE IN STATION WRC
Sponsored by
CAPITAL WALLPAPER CO.
1221 E St. N.W.

THE NEW
Jelleff's
1216-1220 F STREET

At 11 a. m., 4:45 p. m.,
TOMORROW! We Preview
Summer
On Land and Water, in a
FASHION SHOW

Presented in four Groups—(1) For town and country. (2) For cruises and seaside resorts. (3) For mountains and northern resorts. (4) Bridal procession. Modeled by well-known Washingtonians—Miss Elizabeth Gill, Miss Natalie Keeney, Miss Virginia Squires, Miss Betty Lawrence, Mrs. Thomas, Miss Isabel Bonvillian, Miss Lorraine Alma Barcon, Mrs. Katherine Carmichael.

EXTRA FEATURE—Showing of washable silks and cottons, BEFORE and AFTER laundering.

In Our Little Theatre, Seventh Floor.

Second News Section
Financial—Classified

The Washington Post

Second News Section
Sports—Comics

COPYRIGHT, 1934, BY THE WASHINGTON POST PUBLISHING CO.

WASHINGTON: MONDAY, MAY 7, 1934

ENTERED AS SECOND CLASS MATTER, POSTOFFICE, WASHINGTON, D. C.

Fascism Hit As Hebrew Parley Opens

Roosevelt and New Deal Support Is Urged by Speakers.

Better Cooperation of Jews and Christians Held Need.

Condemnation of Communism and Facism and pleas for support of President Roosevelt and the New Deal marked the opening yesterday afternoon of the twenty-second annual convention of the United Synagogue of America at the Willard Hotel.

The 750 delegates representing synagogues from all parts of the United States and Canada were told by Henry W. Braude, noted Philadelphia communal worker, that "there is no greater despotism in the world today than Bolshevism, and that the same may be said with equal truth of the governments which have adopted the Fascist philosophy.

Reconstruction and betterment of the social order in this country will be brought about by methods different from those adopted in other countries because the people of the United States are accustomed to constitutional self-government and are determined to retain it, Mr. Braude declared.

Naming Thomas Jefferson and President Roosevelt as unexcelled by any other men for greatness and practical statesmanship, Mr. Braude declared that if Jefferson were alive today, "he would be in the forefront of the leadership sometimes disdainfully referred to as the Brain Trust."

Urges New Deal Support.

The Philadelphian warned that disloyalty to the New Deal "may breed more religious and racial prejudices with the consequence of suffering and unhappiness on the part of many if not all."

Louis J. Moss, of Brooklyn, N. Y., president of the United Synagogue, warned that it may be necessary to reconstitute the synagogue to eliminate cliques based upon social and financial distinction.

Pleading for stronger cooperation between Jews and Christians, Roger W. Straus, of New York, cochairman of the National Conference of Jews and Christians, listed various objectives to which the two may work together, including education, industrial justice, world peace, the correcting of methods in handling crime and criminals, character building and charitable endeavor.

The charge that anti-Semitism is synonymous with "a flat denial of the spiritual values of unity, truth, righteousness and the kingdom of God" was made by Prof. Eduard Heimann, of the University in Exile of the New School of Social Research, New York City.

Cooperation Need Stressed.

Need for the synagogue to play a more active part in the life of Jews was emphasized by Mrs. Herman Hollander, of Washington.

Summarizing the views of the speakers, Prof. F. Ernest Johnson, executive secretary of the Department of Research and Education of the Federal Council of the Churches of Christ in America, emphasized the value of cooperative action between Jews and Christians in eliminating prejudice.

Other speakers were Dr. Cyrus Adler, president of the Jewish Theological Seminary of America; Isaac Potts, Baltimore philanthropist; Dr. Elimas Margolius, Mount Vernon, N. Y., president of the Rabbinical Assembly of America; Mrs. Samuel Spiegel, New York City, president of the Women's League of the United Synagogue; Joseph A. Wilney, chairman of the Washington convention committee; Louis Soll, Brooklyn, N. Y., chairman of the National conventoin committee; Theodore Charnas, New York, president of the National Federation of Jewish Men's Clubs, and Rabbi Samuel Fredman, of Philadelphia.

Openin in conjunction with the convention of the United Synagogue were the seventeenth annual convention of the Women's League of the United Synagogue and the sixth annual convention of the National Federation of Jewish Men's Clubs of the United Synagogue.

The sessions will continue until Tuesday. The annual convention dinner will be held tonight at the Willard. The principal speakers will be Senator Robert F. Wagner, of New York; Representative Herman P. Kopplemann, of Connecticut; Dr. Cyrus Adler, of Philadelphia, and Mrs. Samuel Spiegel, of New York.

Winchester Banker Reelected.

Winchester, Va., May 6 (AP).—H. B. McCormac, textile manufacturer, has been reelected president of the Union Bank of Winchester.

The Right Kind of Roomer

Mrs. W. T. Huntress, 1102 Euclid street northwest, recently had a room for rent, and was particularly anxious to find the right sort of person as a tenant. She advertised for two days in the Classified Section of The Washington Post, and received so many telephone calls as a result that she was actually tired from answering the phone. This was the second occasion Mrs. Huntress has had to use The Post. And as in the previous instance, she rented her room very satisfactorily.

If you have rooms for rent, you will find the Classified Section of The Post a most efficient renting agent. Just call

NAtional 4205

The Result Number

Ask for an Ad-Writer

Three Little Maids Awading Go

Post Staff Photo.

A hot day, a cooling stream, three little girls—and what is more natural than a bit of wading? Here are, left to right, Betty Spangler, 1907 O street northeast; Irena Clay, 2603 Monroe street northeast, and Doris Spangler, sister of Betty.

New Virginia Magazine Out

Chamber of Commerce Is Distributing Business, Historical Data.

Richmond, May 6 (Spl.).—The initial issue of the Virginia State Chamber of Commerce monthly publication, the Commonwealth, Magazine of Virginia Business, has made its bow here.

The new magazine will be the second of the regular periodicals to be distributed by the State chamber. The first—Virginia, First in the Heart of the Nation—is now in its ninth year and will be continued.

The new publication is "for the interpretation of Virginia to Virginians through 'known Virginia' publicity and the advertisement of Virginia events, resources and advantages throughout the Nation and the world, to perpetuate the history, ideals and traditions and the prestige of the old Virginia in the building of the new Virginia and to promote the high regard for Virginia and the friendly acceptance of the people of Virginia in other States of the Union and abroad." The initial issue is 10,000 copies.

Among its features is a business map of Virginia, a day-by-day historical calendar for the month, description of experiences of S. H. Marsh, of the State Commission on Conservation and Development, in arranging for the purchase of the lands which will comprise the Shenandoah National Park and the story of the 50 years' growth of the City of Roanoke, prepared on the occasion of the fiftieth anniversary of the city.

St. Mary's County D. A. R. Meets May 19

Leonardtown, Md., May 6 (Spl.).—The Maj. William Thomas Chapter, D. A. R., of St. Mary's County will meet May 19 at St. Mary's Female Seminary at St. Marys City. Officers will be elected and plans for the chapter's part in the Tercentenary celebrations will be completed.

After luncheon a pergola, placed in the seminary grounds by the chapter, will be dedicated.

Father of 11 Buried Today at Luray, Va.

Luray, Va., May 6 (Spl.).—Funeral services will be held tomorrow for Isaac Mauck, 42, formerly of Page County, who died Saturday at University Hospital in Charlottesville. Burial will be at Leaksville, 3 miles south of Luray.

Mr. Mauck was a dairy farmer living near Manassas. He is survived by his widow and 11 children.

Marylanders Trap Wildcat.

Cumberland, Md., May 6 (Spl.).—Henry Bittner and Daniel Albright, two of Garrett's oldest hunters, trapped a female wildcat weighing 25 pounds, near the Muncy mill, adjoining the old Vought farm, about 30 miles above here, Friday. They saw several wildcats in that vicinity.

2 Towns Pick Officers Today

Funkstown, Clearspring Elect Councilmen, Burgesses.

Hagerstown, Md., May 6 (Spl.).—Two towns, Funkstown and Clearspring, will elect new officials tomorrow. Boonsboro will elect May 14.

At Clearspring, Burgess David Ankeney will be opposed by J. Clarence Pound and Ralph Weaver. Samuel Troupe, incumbent, is unopposed for assistant burgess. B. M. Kinsell, Fred Speck, Albert Bell and J. C. Downs, incumbent commissioners, will have no opposition.

At Funkstown, Guy Hebb, incumbent, is unopposed for burgess, as are C. M. Keller, assistant burgess, and Guy Hoffmaster and Lester Conner, commissioners. The commissioners are elected for two years and the burgess and assistant for one year.

At Boonsboro, Burgess Harvey S. Bomberger has announced he would not be a candidate to succeed himself. He has served for five years. Alfred C. Huffer and Frank Miller have been nominated. The former has been assistant burgess. Others nominated are for assistant burgess, John Hershberger, D. C. Gilbert and Otho Nikirk; councilmen, Hubert Hutzell, C. D. Young, John McAvoy, John Wheeler, Charles Pound, A. M. Ashby, Benjamin Smith, Frank Barr, Charles F. Cline, Edward Meredith and John Wallick. Five councilmen will be elected.

Seattle Cafes Defy Law to Rival "Speaks"

Seattle, May 6 (AP).—Restaurant men of Seattle announced today their intention of competing with the speakeasies, even if it's against the law.

The State liquor board has ruled that licensed establishments must cease selling beer and wine at 1 a. m. The restaurant men informed the board that speakeasies were selling liquor at all hours, and the restaurants would do likewise until the board completes its machinery for enforcing the law.

'Pretty Boy' Floyd's Son Defends Outlaw Dad

St. Louis, May 6 (AP).—Charles "Pretty Boy" Floyd, Oklahoma desperado sought for many crimes, has a defender in his 9-year-old son, Jack Dempsey Floyd.

"I don't like to hear the bad things people say about my daddy," he declared here.

Baptists Open 3-Day Meet Here Tonight

Leaders Among Clergy and Laity Will Speak.

Election of Officers Will Dominate Program Tomorrow.

Featured by addresses by many clergymen and laymen, the fifty-seventh annual meeting of the Columbia Association of Baptist Churches will be held at the First Baptist Church, Sixteenth and O at reets northwest, tonight, tomorrow and Wednesday.

The session tonight will hear addresses by Dr. M. E. Dodd, president of the Southern Baptist Convention; Dr. William S. Abernethy, president of the Northern Baptist Convention, and W. W. Everett, moderator of the Columbia Association of Baptist Churches.

The election of officers will occupy most of the program tomorrow forenon, with Dr. J. E. Briggs delivering the sermn. Tomorrow afternoon reports of various departments of the association will be read, and in the evening Dr. Edwin M. Potest, pastor of the First Baptist Church of Raleigh, N. C., will deliver an address on "The Eyes of Youth."

Mrs. Howard Wayne Smith, president of the Women's Foreign Missionary Board, will be the principal speaker at the forenoon session Wednesday. Committee reports will occupy the afternoon. A talk by the Rev. J. B. Lawrence and a special musical program will conclude the meeting.

Marconi Visits Scene Of Wireless Invention

Bologna, Italy, May 6 (AP).—The inventor Guglielmo Marconi was visibly moved when he visited today for the first time in nearly 30 years the villa, where, in 1896, as a young man of 22, he invented the wireless.

The villa, called "Grifone," is at Pompepio, 8 miles from Bologna, where Marconi came yesterday to receive an monorary degree from the University of Bologna.

Men Teachers Deserve More Pay, One Claims

New York, May 6 (AP).—Men teachers should receive much hgher salaries than women teachers for equal work performed, Dr. J. Ralph McAughy, of Columbia University, said today.

Making public a survey on the economic status of school teachers, Dr. McAughy said that unless men are paid more than women, schools will attract an inferior type of male pedagogue.

143 Athletes Given Honors at West Point

West Point, N. Y., May 6 (AP).—Award of insignia to 143 winter sports athletes of the United States Military Academy was announced today by Maj. L. D. Worsham, graduate manager of athletics.

Major A's were distributed to 13 cadets; 8 of whom were members of minor sports teams who won intercollegiate individual titles.

The major A's went to Dick Moorman, John Hillis, Ken Kenerick, Jack Neely, Tom Clifford, Ken Dawalt, Wright Hiatt and John Stanley of the basket ball squad; Edward Flanick and Charles Andrews, fencers; Austin W. Betts, Frederick B. Hall and Charles B. Winkle, gymnasts.

Crop Loan Office Closes May 15.

Leonardtown, Md., May 6 (Spl.).—The Emergency Crop Loan office here will close on May 15. All farmers reqtiesting loans must make application before that date.

Hunter Jailed for Hearing.

Parsons, W. Va., May 6 (Spl.).—Mike Likes, 55, of Leadmine, is in jail to await a hearing on a charge of killing a doe near his home last November before the deer season had opened.

Wife Held as Slayer.

Lewisburg, W. Va., May 6 (Spl.).—Ida Ritchie, colored, of Quinwood, is in jail, awaiting grand jury action on charges of murdering her husband, Charlie Ritchie, during a family quarrel. She claims she shot him in self-defense.

June Beetle Rushes Season, But Making News Costs Life

Right Into The Post City Room Comes Green Bug.

A weather story walked right into the city room of The Post last night in the form of a four-legged creature.

The visitor—a green une beetle—had bobbed up from the soil a month before it was supposed to, fooled by the warm weather. When told it was just the beginning of May, the beetle snapped bock:

"Well, it's warm enough to be June."

Taking the June beetle's picture was quite a lot of trouble, and it became necessary to render the little fellow unconscious so that he would remain still while Photographer Hugh Miller snapped the lens.

This was a painless operation. First alcohol was administered, but this just made the visitor livelier than ever. Then ether was tried. This didn't seem to bother her in the least. Finally, she was given benzyl, a chemical used in the engraving department, and passed out.

So powerful was the benzyl that the beetle didn't ever come to again. (No, we will not tell any one, no matter how thirsty, where beverage benzyl may be procured.—Editor's note.)

According to S. A. Rooheer, entomologist in the Department of Agriculture, the beetle had about three more months to live. The normal life span of the green une beetle is one year.

But this little beetle left behind some eggs, and they will be little beetles next year. This year they'll just be little white grubs, and if they aren't careful they may become attached to a fishhook, because they make good bait.

Famous Women Fliers at Langley Day Meet

Post Staff Photo.

Many famous women flyers attended the air races at College Park, Md., yesterday. Left to right are shown Mrs. Ray Cooper, Phoebe Omlie, Augusta Roberts, of New York; Mary Craig, one of the smallest flyers; Helen Frigo, Edna Gardner and Marjorie Ludwigsen, of New York.

Gala Fete Passes Unmarred by Crashes to Note Langley Day.

The largest aviation meet in Washington air history yesterday drew 7,500 enthusiastic spectators, as 47 sportsmen fliers in 33 private planes took part in the second annual Langley Day celebration held by the Washington Air Derby Association at College Park Airport, Md.

It was a gala day unmarred by plane crashes as more than 100 planes, a large number of them visitors, flew in and out of the field. Officials high in Government aviation Circles witnessed 12 races and other flying events testing the skill of local fliers and providing exciting entertainment to thronged grandstands and parked automobiles.

In the judge's stand perched high over the field were former Senator Hiram Bingham, of Connecticut, president of the National Aeronautic Association; Eugene L. Vidal, Secretary of Commerce for Aeronautics; Mrs. Phoebe Omlie, pioneer woman pilot and member of the National Advisory Committee for Aeronautics; Lieut. Col. Paolo Sbernadori, air attache of the Italian Embassy; Maj. Gen. James E. Fechet, former Chief of the Army Air Corps; Ray Cooper and William Enyart, of the N. A. A.; Earl Steinhauser and George Brinckerhoff, of College Park Airport, and Commander P. V. H. Weems, U. S. N., retired.

Events Run Off Smoothly.

Preliminary heats began at 10:30 a. m. with the drop of the starting flag. The meet officially began at noon and events were smoothly run off until shadows gathered over the field at 6:30 p. m. Pilots took part from points as far south as Raleigh, N. C., and as for north as Erie, Pa.

The celebration was officially launched Saturday night with a reception and ball at the Willard Hotel.

During the ball the new Washington Air Derby Association Trophy, to be awarded hereafter to local pilots for outstanding achievement in aviation, was presented for the first time to Chester H. Warrington, president of the association. William P. McCracken, jr., former Assistant Secretary of Commerce for aviation, made the presentation.

The program yesterday included four speed races, an acrobatic contest, a slow race, an OX-5 race, a precision landing contest, a "boom and go back" race, a women's race, a bomb-dropping contest and a relay race. Trophies were awarded for each event.

Races Are 25 Miles Long.

Flown over a 25-mile quadrangular course, with the home pylon at the airport, the first four races were run at 100, 125, 140 miles per hour, and a free-for-all handicap, respectively. Winners in race A were H. A. Little, first; H. Somerville, second, and J. Foote, third. Event B was won by H. A. Little, jr., with H. Somerville second. Race C was won by H. A. Little, jr., with Edgar Woodhams and H. Doyle second and third. The Sportsman Trophy race, event D, was won by R. H. Bangs, with R. P. Bonsall second.

Richard Bircher won the acrobatic contest flying a Travelaire biplane. The slow race was won by C. S. Bruce in a Spartan. Edna M. Gardner, a nurse at the U. S. Naval Hospital, won theOX-5 race by default. Ben King won the precision landing contest in an Aeronca. The "boom and go back race" was won by H. Somerville in a Fleet.

The day's most popular event was the woman's race over a 25-mile course. Edna M. Gardner was the winner in a Fleet plane with Helen E. Cavis, Helen Frigo and Johanna Busse finishing in that order. It took five laps before the girls decided to come down. Trophies were presented by Miss Omlie, of the N. A. C. A.

The last events of the meet, run off as twilight gathered over the field, were the bomb-dropping contest and the relay race. The former was won by J. E. Kreis. With Team A well in the lead, Team B, composed of Edna Gardner, Thaddeus Jones and H. Somerville, were declared the winners in the relay race when a member of the leading team broke one of the rules.

Mr. Warrington headed the officials, with George Haldeman as referee and Maj. E. W. Tipton as starter. Jim McGrath and Sidney Ten Eyck shared a microphone on the judge's stand, whence they rendered a running account.

Post Staff Photo.

Former Senator Hiram Bingham presenting the trophies to winners of the races. Left to right, Harry Somerville, Mr. Bingham, Tony Little, who won the first three races of the meet, and Jimmie Foote.

'Cow-Catcher' Pushes Sleeping Man Aside, Dog Snoozes On

Roanoke, Va., May 6 (Spl.).—John Hogan, 32, is thankful today that railroad locomotives have pilots in front of them. And so is his dog, it would seem.

Hogan went to sleep on the end of a tie on the Norfolk & Western tracks and his dog lay down between the rails. A local freight train swung around a curve. The engine crew sighted Hogan and applied the emergency brakes. The train halted, but not until the locomotive's pilot had brushed the sleeping man aside. Hogan's right side was bruised, but that was about all the damage done.

While he was being examined for injuries by the train crew, Hogan missed his dog. A look under the locomotive revealed the dog sleeping peacefully between the tracks. The crew awakened him and he trotted out with a sheepish look and an apologetic wag of the tail.

The incident was reported by the claims department of the railway here. Hogan's home is in Lynchburg.

New Market to Lose Its Old Town Pumps, Relics of Past

New Market, Va., May 6 (Spl.).—Two of New Market's historic old "town pumps," famous landmarks of many generations, must give way to progress, according to engineers attached to the town's street widening program.

The two wells, on North and South Main Street, fall within the street-paving right-of-way area deeded to the State and must be closed, their old oaken stocks and hand-wrought iron handles and other fixtures passing into history.

Although the old wells are not used during the summer, since the installation of city water and sewage systems in 1926, they will be greatly missed by the town's inhabitants during winter, owing to the fact that few buildings are equipped with heating plants, and the municipality's water is cut off in the dwellings because of freezing.

The exact age of the wells is unknown, but that both antedate the founding of New Market is indicated by old records which state that an attempt was made prior to 1785 to found the town 2 miles north of Cross Roads, the present site, but failed because wells dug there did not afford lasting water.

Although in recent years new concrete floors have replaced the old wood floors, and the picturesque hand wrought-iron drinking dippers once chained to the pump stocks have been removed because of sanitary conditions, the homemade pumps still function, and the iron handles, aside from being worn smooth by countless thousands of hands, are as good as the day they left the smithy's forge.

Garden Material Distributed.

Ashland, Va., May 6 (Spl.).—Garden materials for the 190 subsistence gardens allotted to Hanover County have been distributed, Miss Dorothy Jones, county relief director, announces. Mrs. Mabel Terrell, of Beaverdam, is subsistence gardens director for the county.

!

Good morning! We had the right to be talked about yesterday. After a season of doing the unusual and the unexpected, we have started new excitement. A clearance of Schloss and Haddington Suits and Topcoats at $22.75, $27.75 and $32.75.

Meyers
Mens Shop
1331 F St. N.W.

County Official Ends Own Life

Everett Webb, Campbell Supervisor, Shoots Himself.

Lynchburg, Va., May 6 (AP).—Everett S. Webb, of Gladys, a member of the Campbell County Board of Supervisors from Seneca Magisterial District, died yesterday of self-inflicted shotgun wounds.

Friends attributed his act to worry. As far as could be learned, he had not been in ill health.

Mr. Webb is survived by his widow, three daughters and two sons, A. R. Webb, of the United States Navy, and Colston Webb, of Concord. He leaves also two brothers, A. N. Webb, of Lynchburg, and Oris Webb, of Campbell County.

His death removes the second of five members of the board within a month. Supervisor R. E. Mitchell was convicted recently of misfeasance in office and was ordered removed. Sheriff R. L. Perrow was defendant in another ouster trial recently. The court withheld his decision, but if he is convicted, three county offices will thus be left vacant.

Camalier & Buckley

GIVE MOTHER A WORTHWHILE GIFT

The Luggage Ensemble

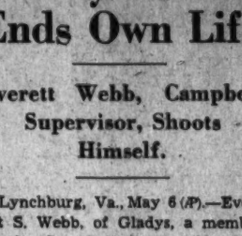

The Overnight

Made of the finer delicate leathers to match her favorite color. Fittings of genuine cloissonne. Carries pajamas, slippers, etc., in addition to the toilet articles.

$50.00

Complete With Cover

Others From $22.50

Wardrobe Dress Case

An indispensable piece if you want your clothes to arrive all ready to wear without all the fuss, inconvenience and expense of pressing. 8 and 12 dress sizes.

$45.00

Others From $17.50

The Hat Case

To match the wardrobe case. Is capable of carrying these new large hats slated for the Fall.

$30.00

Others From $7.50

The Shoe Case

The "Stormy Petrel" of packing is eliminated by this case. It carries from 8 to 12 prs., and has sections for hose.

$37.50

Others From $20.00

This luggage may be purchased in Ensembles or piece by piece at later dates.

Camalier & Buckley
Fine Leatherware

1141 Connecticut Avenue
2 doors above The Mayflower

Expert Repairing

Washington Post Sports

Cavalcade, With 3-Year-Old Title as Goal, Not to Start in Preakness

Scenes as Cavalcade Thrilled 55,000 By Winning the 60th Running of the Kentucky Derby

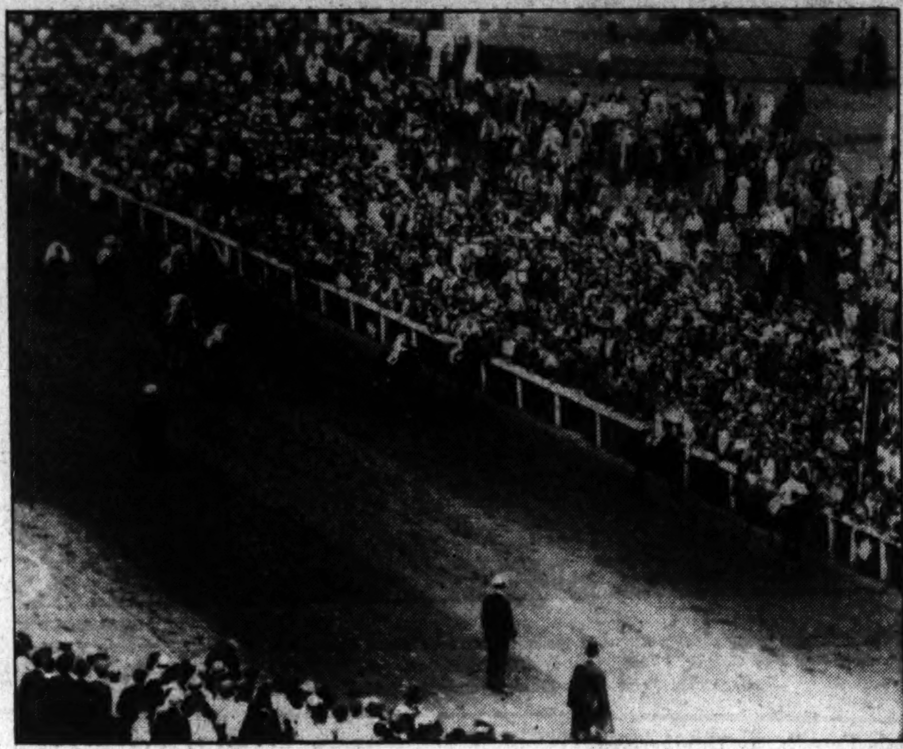

Down the stretch to glory. Here's the finish of the classic, with Discovery, Agrarian, Mata Hari and the rest struggling behind Cavalcade.

MRS. DODGE SLOANE, proud owner of Cavalcade.

Flowers for the winner. Cavalcade, with Jockey Mack Garner up, pictured just after he justified the backing of thousands. It was Garner's eleventh Derby.

Derby Victors Find Race Is Jinx

Trainer Smith Opposed to Forcing Exertion at Pimlico.

Winner Will Appear in American Derby in Chicago.

By C. Robert Kay.

Louisville, Ky., May 6 (AP).—Kentucky Derby winners seldom become champion race horses, but if a Derby winner ever had a fine chance to win the three-year-old crown it is Mrs. Isabel Dodge Sloane's Cavalcade, which captured the sixtieth running of the historic race in such magnificent fashion as to Beggar description.

Trained to perfection by R. A. (Smiling Bob), Smith and expertly ridden by the veteran jockey, Mack Garner, Cavalcade defeated the best band of thoroughbreds to go to the Derby post in years, and was not forced to extend himself.

Cavalcade is Trainer Smith's first Derby winner, anc "Smiling Bob," with a potential champion in his charge, is profiting by the mistakes of others in deciding not to start the English-bred colt in the preakness at Pimlico Saturday.

Preakness Proves Jinx.

Burgo King, Derby winner in 1932, won the preakness the following week and proptly broke down. Broker's Tip, last year's victor, started in the preakness, lost and broke down. So there will be no over-exertion for Cavalcade. His next start will be in the American Derby at Chicago.

Take it from Jockey Garner, who rode Cavalcade in his three winnings tarts this year, the Sloane colt could have raced the mile and a quarter Derby distance in faster time than the 2:04 recorded, but it was not necessary. The track was fast, but softer than the day Twenty Grand set the record of 2:01 4-5. Here is a comparison of the fraction times of their Derbies:

Twenty Grand.

¼	½	¾	Mile	1¼
:23 1-5	:47 2-5	1:12	1:37 2-5	2:01 4-5

Cavalcade.

¼	½	¾	Mile	1¼
:23	:47 1-5	1:12 1-5	1:37 2-5	2:04

Crack Sprinters.

Yesterday's Derby field contained crack sprinters, accounting for the fast time in the early stages. Cavalcade's time for the mile was the same at Twenty Grand's but the race was vurtually won yesterday at that stage and Cavalcade was not forced to extend himself in the last quarter, as was Twenty Grand. Garner said Cavalcade does not like to run in front, but likes to catch horses, and if there had been faster horses in the field, Cavalcade would have caught them.

The last Derby winner to capture the 3-year-old championship was Gallant Fox, Cavalcade did not reveal his quality as a 2-year-old, winning only two races but never worse than fourth. Cavalcade equaled one track record and broke another at Havre de Grace this spring before coming to the Derby, which indicates he has the stuff of which champions are made.

Fifth Woman to Win.

Mrs. Sloane, who purchased Cavalcade for only $1,200 as a yearling became the fifth woman to own a Kentucky Derby winner. Her Time Clock, which ran coupled with Cavalcade yesterday, won the Florida Derby.

Time Clock, off to a bad start yesterday, picked up more ground than any other horse in the race, moving from last place, thirteenth, to seventh during the running. Mrs. Sloane has reserved another crack colt, High Quest, for the Preakness, and with these three sterling horses, her Brookemeade Stable may win the lion's share of 3-year- old stakes this year.

Perhaps the most disappointed owner was 21-year-old Alfred G. Vanderbilt, whose Discovery finished second yesterday. A newcomer to racing, young Vanderbilt bought Discovery for $20,000 and thought the horse was a certain winner. Mrs. Frank J. Heller's Agrarian was third, with Charles T. Fisher's well-backed filly, Mata Hari, fourth.

Victory Nets $28,175.

Mrs. Sloane netted $28,175 by Cavalcade's victory, Vanderbilt received $5,000; Mrs. Heller, $2,500, and Fisher, $1,000. The Brookmeadeentry was heavy favorite in the batting, at odds of 3-to-2.

Col. E. R. Bradley's Bazaar, the other filly in the field, finished ninth, adding strength to turf experts' conviction that fillies should be disregarded in Derby calculations. Eastern-owned horses ran one, two, three, with Mata Hari giving the best performance among Western hopefuls.

It was the first time in years that the Derby was not won by a horse that was a native of Kentucky. Cavalcade, by Lancegaye-Hastily, was bred in England, and foaled at F. W. Armstrong's Meadowview Farms near Moorestown, N. J. Discovery, Agrarian and Mata Hari were bred and foaled in the Blue Grass State.

Cavalcade was trained atColumbia, S. C., and escaped the rigors of the northern winter, which may be a tip for other horsemen to train their hopefuls in the sunny South.

Schacht Honor Guest.

Al Schacht, the Nats' whistling third base coach, was the guest of honor and principal speaker at the annual Father and Son Dinner of the Alpha Epsilon chapter of the Alpha Phi Pi Fraternity last night. Bernard H. Fischgrund acted as toastmaster.

Indians Edge Athletics, 4 to 3

Hudlin Hurls Cleveland to Victory at Start of Series.

PHILADELPHIA, May 6 (AP).—The Cleveland Indians, pecking away for a run at a time on four different occasions, edged out the Athletics, 40 to 3, today in the first of a three-game series.

Although he was slugged for a homer by Jimmy Foxx, who ran up his season total to five, Willis Hudlin, Cleveland hurler, was just a mite too good for the A's. Eight hits were all he surrendered, three of them made by Foxx.

"Popeye" McHaffey was hit for all four of the Indians' runs during his seven-inning stay and was charged with the loss. He and his rescuer, Johnny Marcum, held Cleveland to seven hits.

Seven double plays were made by the opposing forces, four of them being made by the A's. The best of the lot starred Bob Johnson, who caught a fly to left in the seventh inning, let go on a mighty heave that carried the ball to Catcher Charley Berry and caught Averill at the plate.

Averill, however, was the player who sent home the run that gave Cleveland its victory. Coming up with Pytlak on base in the seventh, he crashed the ball against the scoreboard for a triple.

Clevel'd.	AB	H	O	A	Phila.	AB	H	O	A
Porter.rf	5	2	1	0	Warst'r.2b	5	1	4	5
Pytlak.c	2	1	3	0	Cramer.cf	5	2	3	0
Averill.cf	3	1	3	0	McNair.ss	3	0	2	4
Vosmik.lf	3	2	3	0	Foxx.1b	4	3	8	0
Trosky.1b	4	0	10	0	Coleman.rf	4	1	3	0
Kamm.3b	3	0	1	3	Johnson.lf	3	0	1	1
Moore.2b	3	0	2	6	Higgins.3b	3	0	4	2
K'ker.ss	4	0	3	5	Berry.c	3	1	2	0
Hudlin.p	4	1	1	1	*Miller	1	0	0	0
					Mahaffey.p	1	0	0	1
					Marcum.p	0	0	0	0
					†Madjeski	1	0	0	0
Totals.	31	7	27	15	Totals.	33	8	27	13

*Batted for Berry in ninth.
†Batted for Marcum in ninth.

Cleveland	1	0	1	0	1	0	1	0	0	—4
Philadelphia	0	0	2	0	0	0	0	1	0	—3

Runs—Porter (2), Pytlak, Averill, Warstler, Foxx, Higgins. Errors—Pytlak, Knickerbocker, McNair. Runs batted in—Porter, Trosky, Pytlak, Averill, Mahaffey, Cramer, Foxx. Two-base hits—Hudlin, Cramer, Porter. Three-base hit—Averill. Home runs—Porter, Foxx. Stolen base—Pytlak. Double plays—Knickerbocker to Kamm to Moore, Knickerbocker to Kamm, Warstler to McNair to Foxx, Hudlin to Knickerbocker to Trosky, Higgins to Warstler to Foxx, Johnson to Berry, McNair to Warstler to Foxx. Left on bases—Cleveland, 6; Philadelphia, 7. First base on balls—Off Hudlin, 4; off Mahaffey, 4; off Marcum, 1. Struck out—By Hudlin, 2. Hits—Off Mahaffey, 7 in 7 innings; off Marcum, 0 in 2 innings. Hit by pitched ball—By Mahaffey (Pytlak). Losing pitcher—Mahaffey.

How They Stand

American League.

Team Standings.

	W.	L.	Pct.	G.B.
New York	11	5	.688	...
Cleveland	8	5	.615	1½
Boston	9	7	.563	2
WASHINGTON	9	8	.528	2½
Detroit	7	8	.437	3½
Philadelphia	7	9	.433	4
St. Louis	5	9	.357	5
Chicago	4	9	.308	5½

Yesterday's Results.

WASHINGTON, 5; Chicago, 0.
Boston, 14; Detroit, 4.
Cleveland, 4; Philadelphia, 3.
New York, 6; St. Louis, 5.

Today's Games.

Chicago at WASHINGTON.
St. Louis at New York.
Cleveland at Philadelphia.
Detroit at Boston.

National League.

Team Standings.

	W.	L.	Pct.	G.B.
New York	12	5	.708	..
Chicago	12	6	.667	½
Pittsburgh	10	6	.625	1½
Boston	9	7	.562	2½
St. Louis	9	8	.529	3
Brooklyn	7	9	.438	4½
Philadelphia	4	12	.250	7½
Cincinnati	3	13	.188	8½

Yesterday's Results.

Chicago, 11; Philadelphia, 5.
New York, 5; Cincinnati, 3.
Pittsburgh, 8; Brooklyn, 5.
Boston, 3; St. Louis, 2.

Today's Games.

Philadelphia at Chicago.
New York at Cincinnati.
Brooklyn at Pittsburgh.
Boston at St. Louis.

Cards Beaten By Braves, 3-2

Durocher's Error Costly; 10,000 Crowd on Hand.

ST. LOUIS, May 6 (AP).—Fred Frankhouse and Bill Hallahan pitched hitless ball for five innings today but neither was able to finish as the Boston Braves nosed out the Cardinals, 3 to 2, in the series opener.

The Boston victory ended the Red Birds' winning streak at seven games and put the Braves back into the first division, the Cardinals dropped to fifth.

The largest crowd of the season here, approximately 10,000, turned out.

Durocher's Error Hurts.

An error by Leo Durocher in the sixth inning started Hallahan's downfall.

Frankhouse was taken out in the eighth after allowing only four hits, and the Cardinals hopped on Ed (Dutch) Brandt, who took over the pitching, for their two runs in the ninth on singles by Rip Collins and Burgess Whitehead and a double by George Davis to win.

Boston	AB	H	O	A	St. Louis.	AB	H	O	A
Urb'ski.ss	4	1	3	4	Martin.3b	3	0	1	5
Mowry.rf	4	1	2	1	R'hrock.rf	4	1	2	0
Berger.cf	4	0	2	0	Frisch.2b	4	1	2	4
Whit'ey.3b	4	0	1	2	Medwick.lf	4	1	1	1
Jordan.1b	4	1	7	0	Collins.1b	4	2	16	0
McM'us.2b	4	2	3	3	V.Davis.c	1	0	4	0
Lee.lf	4	1	3	0	Mills.cf	4	0	1	0
Spohrer.c	4	1	6	0	D'cher.ss	1	0	0	3
F'khouse.p	1	0	0	1	Wh'head.ss	1	1	0	1
Brandt.p	0	0	0	0	Hallahan.p	1	0	0	1
					Grimes.p	0	0	0	1
					*Riggs	0	0	0	0
					†Orsatti	1	0	0	0
					Delancey.c	2	0	0	0
					‡Crawford	1	0	0	0
					§G.Davis	1	1	0	0
Totals.	34	7	27	11	Totals.	31	7	27	16

*Ran for V. Davis in seventh.
†Batted for Durocher in seventh.
‡Batted for Hallahan in seventh.
§Batted for Grimes in ninth.

Boston	0	0	0	0	0	1	1	1	0	—3
St. Louis	0	0	0	0	0	0	0	0	2	—2

Runs—Mowrey, McManus, Spohrer, Collins, Whitehead. Error—Durocher. Runs batted in—Urbanski, Lee, Mowry, Mills, G. Davis. Two-base hits—Urbanski, Jordan, G. Davis. Home run—Mowry. Stolen bases—Martin, McManus. Sacrifices—Hallahan, Frankhouse. Double plays—Mowry to Spohrer, McManus to Urbanski to Jordan. Left on bases—Boston, 5; St. Louis, 7. First base on balls—Off Frankhouse, 2. Struck out—By Frankhouse, 4; by Brandt, 1; by Hallahan, 4. Hits—Off Frankhouse, 4 in 7 1-3 innings; off Brandt, 3 in 1 2-3 innings; off Hallahan, 5 in 7 innings; off Grimes, 2 in 2 innings. Hit by pitched ball—By Frankhouse (Martin, V. Davis). Wild pitch—Hallahan. Winning pitcher—Frankhouse. Losing pitcher—Hallahan. Umpires—Moran and McGrew. Time of game—Two hours 24 minutes.

13,000 Watch Pirates Defeat Dodgers, 8-5

Pittsburgh, May 6 (AP).—A Sabbath crowd of 13,000 saw Pittsburgh win its third straight game today by defeating Brooklyn's Dodgers, 8 to 5, in the first clash between the two clubs this season.

Heine Meine permitted Brooklyn but two hits in five innings, while his mates were piling up a six-run lead. Ralph Boyle's homer in the sixth seemed to shake the veteran, who lost his control and was removed in the next frame.

Frey's homer off Swift in the seventh put the visitors within one run of the Pirates. Hoyt was rushed to the rescue, holding the Dodgers in check thereafter.

Brooklyn.	AB	H	O	A	Pittsb'gh.	AB	H	O	A
Boyle.rf	5	1	0	0	Jensen.cf	5	1	5	0
Frey.3b	4	1	2	2	P.Waner.rf	4	3	3	0
Taylor.cf	5	1	3	1	L'strom.lf	2	1	0	0
Wilson.lf	2	0	0	0	Vaugh'n.ss	4	2	2	0
Chap'n.lf	0	0	0	0	Suhr.1b	4	1	8	1
Leslie.1b	2	2	10	2	Lava'to.2b	4	2	3	1
C'ello.2b	4	0	2	3	Thev'ow.3b	4	1	1	2
Lopez.c	3	1	0	0	Grace.c	3	2	4	0
Berres.c	1	0	3	0	Me'ne.p	2	0	0	1
Jordan.ss	4	0	2	5	Swift.p	0	0	0	0
Leonard.p	1	0	0	2	Hoyt.p	1	0	1	0
*S'forth	1	0	0	0					
Page.p	0	0	1	3	Totals.	33	13	27	5
†Bucher	1	1	0	0					
Munns.p	0	0	0	0					
Carroll.p	1	0	1	0					
Totals.	34	7	24	18					

*Batted for Leonard in fifth.
†Batted for Page in seventh.

Brooklyn	0	0	0	0	0	3	2	0	0	—5
Pittsburgh	1	1	1	1	2	0	0	2	x	—8

Runs—Boyle, Frey (2), Wilson, Bucher, Jensen, P. Waner (3), Vaughan (2), Lavagetto (2). Error—Wilson. Runs batted in—Thevenow, Lindstrom, Grace (2), Vaughan, Boyle, Leslie, Lopez, Frey (2), Suhr (2). Two-base hits—Lavagetto, Bucher. Three-base hit—Suhr. Home runs—Boyle, Frey. Stolen base—Lindstrom. Sacrifices—Lindstrom, Meine. Double play—Cuccinello to Jordan to Leslie. Left on bases—Brooklyn, 7; Pittsburgh, 11. First base on balls—Off Leonard, 1; off Meine, 3; off Page, 4; off Swift, 2; off Munns, 1; off Carroll, 2. Struck out—By Meine, 1; by Swift, 1; by Carroll, 3; by Hoyt, 1. Hits—Off Leonard, 7 in 4 innings; off Page, 3 in 2 innings; off Meine, 5 in 6 innings (none out in seventh); off Swift, 1 in 2-3 inning; off Hoyt, 0 in 2 1-3 innings; off Munns, 0 in no inning (pitched to one batter); off Carroll, 3 in 2 innings. Wild pitch—Carroll. Passed ball—Berres. Winning pitcher—Meine. Losing pitcher—Leonard. Umpires—Klem and Stewart. Time of game—Two hours 29 minutes.

Crimson Seek Games.

The Crimson Midgets would like to book a game for Sunday. Call Potomac 2321.

Yankees Win, 6-5, Over Browns

Gehrig's Hitting Nets Victory; Bats Third Homer of Year.

NEW YORK, May 6 (AP).—The Yankees took a 6-to-5 decision from the St. Louis Browns in the opening game of their series as Lou Gehrig's timely hitting proved the deciding factor in a nip-and-tuck battle.

Lou accounted for halg the Yankee runs, including the winning counter which came with one out in the ninth. He smacked his third homer of the campaign in the fourth, doubled in another run in the eighth and singled with the bases loaded to score Earl Combs with the deciding tally in the ninth.

Irving Burns hit a St. Louis homer in the sixth while Tony Lazzeri aided New York's eighth inning rally with a freak double which bounded off a ramp in left field into the bleachers. It was the first time a ball has landed there since the stadium was built.

St. Louis.	AB	H	O	A	N. York.	AB	H	O	A
Clift.3b	5	1	2	1	Combs.cf	4	1	2	0
West.cf	4	0	2	0	Rolfe.ss	4	1	3	1
Burns.1b	4	2	9	0	Ruth.rf	4	1	3	0
Pepper.lf	4	2	3	0	‡Hoag	0	0	0	0
C'pbell.rf	4	1	0	0	Gehrig.1b	5	3	7	0
Melillo.2b	4	1	3	4	Chapm'n.lf	3	1	4	1
Grube.c	4	1	5	1	Lazzeri.3b	4	1	2	1
Strange.ss	3	2	1	2	Dickey.c	2	0	3	1
Andrews.p	3	1	0	1	Heffner.2b	3	0	3	3
*Garms	1	1	0	0	§Walker	1	1	0	0
Wells.p	0	0	0	0	Uhle.p	1	0	0	0
Totals.	36	12	†25	9	Totals.	33	9	27	8

*Batted for Andrews in ninth.
†One out when winning run scored.
‡Batted for MacFayden in seventh.
§Ran for Ruth in ninth.

St. Louis	0	0	0	2	1	1	0	1	0	—5
New York	1	0	0	2	0	0	0	2	1	—6

Runs—Clift, Burns (2), Pepper, Strange, Combs, Rolfe (2), Gehrig (2), Chapman. Errors—Clift, Burns, Strange. Runs batted in—Chapman, Pepper, Gehrig (3), Heffner, Andrews, Burns, Lazzeri. Two-base hits—Andrews, Pepper, Gehrig, Lazzeri. Home runs—Gehrig, Burns. Stolen bases—Burns, Pepper, Chapman. Double plays—Heffner to Gehrig, Melillo to Burns, Heffner to Rolfe to Gehrig. Left on bases—New York, 9; St. Louis, 5. First base on balls—Off Andrews, 5; off Uhle, 1; off Wells, 2. Struck out—By MacFayden, 3; by Andrews, 4. Hits—Off MacFayden, 9 in 7 innings; off Uhle, 3 in 2 innings; off Andrews, 7 in 8 innings; off Wells, 2 in 1-3 inning. Winning pitcher—Uhle. Losing pitcher—Wells. Umpires—Ormsby, Kolls and Hildebrand. Time of game—Two hours 14 minutes.

Clifton Forge High Wins Over Bridgewater, 20-1

Clifton Forge, Va., May 6 (Spl.).—The Clifton Forge High School Mountaineers won their third baseball game of the week yesterday, when they defeated Bridgewater High School on the local diamond by a score of 20 to 1. Otho Humphries led the Clifton Forge attack with two home runs, a triple, and two singles in six times at bat.

Home Run Hitters

(Associated Press.)

Home Runs Yesterday.

Foxx, Athletics	1
Gehrig, Yankees	1
Porter, Indians	1
Burns, Browns	1
Rogell, Tigers	1
Boyle, Dodgers	1
Frey, Dodgers	1
Mancuso, Giants	1
Hurst, Phillies	1
Hafey, Reds	1
Mowry, Braves	1

The Leaders.

Ruth, Yankees	6
Klein, Cubs	6
Ott, Giants	6
Hartnett, Cubs	5
Medwick, Cardinals	5
Foxx, Athletics	5

League Totals.

National	88
American	73
Total	161

The Whole Route

CHICAGO.	AB	R	H	O	A	E
Uhalt, cf	3	0	0	3	0	1
Haas, rf	4	0	0	1	0	0
Bonura, 1b	4	0	0	9	1	0
Simmons, lf	4	0	3	1	0	0
Appling, ss	3	0	0	1	4	0
Dykes, 3b	4	0	1	3	5	0
Hayes, 2b	3	0	1	3	2	0
Shea, c	3	0	0	3	1	2
Pasek, c	0	0	0	0	0	0
Jones p	2	0	0	0	1	1
Lyons, p	0	0	0	0	0	0
*Bordogaray	1	0	1	0	0	0
†Swanson	1	0	0	0	0	0
Totals	32	0	6	24	14	4

*Batted for Jones in eighth.
†Batted for Lyons in ninth.

WASHINGTON.	AB	R	H	O	A	E
Kuhel, 1b	3	1	2	6	0	0
Myer, 2b	3	0	0	5	2	0
Manush, lf	3	1	2	2	0	0
Cronin, ss	4	1	1	5	2	0
Schulte, cf	3	1	1	0	0	0
Stone, rf	4	1	3	2	0	0
Boken, 3b	4	0	0	1	3	1
Berg, c	3	0	0	6	1	0
Thomas, p	4	0	0	0	0	0
Totals	31	5	9	27	8	1

Chicago	000 000 000—0
WASHINGTON	010 002 20x—5

Runs batted in—Stone (3). Two-base hits—Stone (2), Manush, Dykes, Schulte, Simmons. Sacrifices—Kuhel, Myer. Double play—Boken to Kuhel. Left on bases—Chicago, 9; Washington, 7. Base on balls—off Thomas, 4; off Jones, 3. Struck out—by Thomas, 5; by Jones, 2. Hits—off Jones, 9 in 7 innings; off Lyons, 0 in 1. Wild pitches—Jones. Losing pitcher—Jones. Umpires—Moriarty and Geisel. Time of game—One hour 45 minutes.

Giants Pound Johnson To Defeat Reds, 5 to 3

Cincinnati, May 6 (AP).—The New York Giants knocked Si Johnson out of the box with two runs in the first inning and then went ahead to give the Cincinanti Reds their seventh consecutive defeat today. The score was 5 to 3.

Stout got along until the fourth inning, when Mancuso hit a home run over the left-field wall. After two were out in the seventh, Ryan was passed and scored on singles by Terry and Ott. Hal Schumacher bounced a triple off the left-field wall at the beginning of the ninth and scored on Joe Moore's single.

N. York.	AB	H	O	A	Cincin.	AB	H	O	A
J.Moore.lf	4	1	0	0	Adams.3b	3	2	2	4
Ryan.2b	4	1	2	6	*Shiver	1	0	0	0
Terry.1b	5	3	16	0	J'n M're.rf	4	1	3	0
Ott.cf	4	2	2	0	Com'sky.lf	4	1	1	0
Jackson.ss	4	1	3	4	Hafey.cf	4	2	4	0
Watkins.rf	3	0	0	0	Koenig.1b	4	2	7	1
Vergez.3b	4	0	0	6	Piet.2b	4	0	3	1
Mancuso.c	4	1	4	0	O'Farrell.c	2	0	4	0
Sch'cher.p	4	1	0	2	L'bardi.c	2	0	1	0
					Slade.ss	4	1	0	4
Totals.	36	10	27	18	Si J'son.p	0	0	0	0
					Stout.p	3	0	2	0
					†Bot'ley	1	0	0	0
					Totals.	36	9	27	10

*Batted for Adams in ninth.
†Batted for Stout in ninth.

New York	2	0	0	1	0	0	1	0	1	—5
Cincinnati	0	0	0	0	2	0	0	1	0	—3

Runs—Joe Moore, Ryan, Terry, Mancuso, Schumacher, Adams, John Moore, Hafey. Error—Jackson. Runs batted in—Joe Moore, Terry, Ott (2), Mancuso, Comorosky, Hafey (2). Two-base hits—Terry, Koenig. Three-base hit—Schumacher. Home runs—Mancuso, Hafey. Double plays—Vergez to Ryan to Terry, Adams to Koenig. Left on bases—New York, 7; Cincinnati, 7. First base on balls—Off Si Johnson, 1; off Stout, 2. Struck out—By Schumacher, 4; by Si Johnson, 1; by Stout, 3. Hits—Off Johnson, 3 in 1-3 innnig; off Stout, 7 in 8 2-3 innings. Hit by pitched ball—By Schumacher (Adams). Passed ball—O'Farrell. Losing pitcher—Johnson. Umpires—Magerkurth, Barr and Pfirman. Time of game—Two hours 24 minutes.

Thomas Sets Back Chisox By 5 to 0

Simmons, Knocked Out, Rises to Slam Out 3 of 6 Safeties.

Continued from Page 1.

dent of Saturday still fresh in the minds of the fans, a pall was cast over the stands until Simmons picked himself up from the baselines, shook his shaggy head to clear the cobwebs from his brain, atnd walked off the field unassisted, whereupon the cheers were let loose.

For the White Sox the irony of it all was the pitching masterpiece by Thomas, who used to be in the employ of the Chicago team until they shipped him and his sore arm to the Nats two years ago, ready for the big league ash heap. But out there yesterday Thomas turned in the most artistic performance of the season thus far with his arm apparently in excellent health.

He beat Sam Jones, who used to toil for the Nats, and who did a pretty fair job for the White Sox out there yesterday, but two errors and a wild pitch on his own account did nothing to improve his chances of pulling out with a victory.

Johnny Stone was present yesterday in a large way, plaguing Jones all afternoon with varied types of Stone drove in the Nats' first two runs, scored the third himself, and then drove in the fifth with his second double of the day.

Gain One-Run Lead.

The Nats were off to a one-run lead in the second inning when Cronin, who returned himself to the clean-up position, singled into center and took second on Uhalt's boot. Stone scored him with a double into center and nothing further materialized until the fifth.

But back in the fourth, Jones passed Manush with two out to fill the bases and take a chance on Cronin and this little strategem worked nicely when Cronin grounded to Dykes for the third out.

Came the sixth and the Nats scored twice more. Schulte doubled past Dykes and Stone's single scored him. Reaching third on two outs, Stone trotted home when Jones flung a wild pitch into the dirt past Shea.

Joe Kuhel put the Nats in a fair way toward scoring their last two runs in the seventh when he led off with a single. Manush's infield single put him on third and when Cronin popped to Appling in short left, Kuhel tried to score. He made it because Shea, who blocked him four feet from the plate, dropped the ball and couldn't find it while Kuhel struggled to free himself from the tangle, and finally scored.

The irrepressible Stone then brought Manush home with his second double.

Thomas was struggling for his shutout in the eighth and ninth, but Bob Boken, filling in nicely for Travis at third base, pulled him out of a hole by taking Bonura's hot shot with two on base, stepping on third, and completing a double play with a throw to Cronin. They didn't score either when Simmons opened the ninth with a double. Appling walked and was forced, putting Simmons on third, but Thomas struck out Hayes and Pinch-Hitter Swanson grounded into a force play and there was no more.

Martinsburg Defeats Wild-Pitching Hubs, 6-1

Martinsburg, W. Va., May 6 (Spl.). Playing heads-up ball and taking advantage of the opposing pitchers' wildness, the Martinsburg Blue Sox defeated the Hagerstown Club in the Blue Ridge League opener at the League Park here this afternoon, 6 to 1.

The victory was the second straight for the Sox, which beat the Hubs in Hagerstown Saturday, 5 to 3.

Red Sox Stage 12-Run Inning

Four Triples in Row Start Rally; Tigers Bow, 14-4.

BOSTON, May 6 (AP).—A tempestuous fourth inning in which the Red Sox scored 12 runs off three Detroit pitchers paved the way for Boston to take the first game of the series with the Tigers, 14 to 4, before a crowd of 30,000 at Fenway Park today.

With one out in the fourth, Reynolds, Solters, Ferrell and Walters all tripled, driving Marberry from the box. Hogsett replaced him and was found for five more hits, with Larking ending the inning and yielding two hits.

Rogell hit a home run into the center-field bleachers when first up in the ninth.

Detroit.	AB	H	O	A	Boston.	AB	H	O	A
Fox.cf	3	1	0	0	Bishop.2b	3	2	2	4
Goslin.rf	4	1	2	0	Cissell.2b	0	0	2	2
Coch'ne.c	2	1	2	1	Werber.ss	5	2	3	2
Hayw'th.c	2	1	7	0	Morgan.1b	5	1	8	0
G'inger.2b	4	2	3	3	R.J'n.lf	5	2	2	0
G'berg.1b	4	2	7	0	Reyn'lds.cf	4	3	3	0
Walker.lf	4	0	0	0	Solters.rf	5	2	0	1
Rogell.ss	4	1	1	2	Ferrell.c	1	1	1	0
Owen.3b	2	1	1	0	Hinkle.c	2	0	3	0
Schuble.3b	2	1	0	0	Walters.3b	5	2	3	1
M'berry.p	1	0	0	2	Walberg.p	5	2	0	2
Hogsett.p	0	0	0	0	Totals.	40	17	27	12
Larkin.p	2	0	1	2					
*Doljack	1	0	0	0					
Totals.	35	11	24	10					

*Batted for Larkin in ninth.

Detroit	2	0	0	0	0	0	0	1	1	—4
Boston	0	1	0	12	1	0	0	0	x	—14

Runs—Fox, Goslin, Cochrane, Rogell, Bishop, Werber, Morgan, R. Johnson, Reynolds (3), Solters (2), Ferrell (2), Walters (2), Walberg. Errors—Owen, Larkin, Cissell. Runs batted in—Gehringer (2), Cochrane, Rogell, Solters (3), Walters (3), Walberg (3), Werber (2), R. Johnson, Ferrell. Two-base hits—Fox, Hayworth, Gehringer, Greenberg, R. Johnson, Walters. Three-base hits—Goslin, Reynolds (2), Solters, Ferrell, Walters. Home run—Rogell. Stolen base—R. Johnson. Sacrifice—Bishop. Double plays—Cochrane to Owen, Marberry to Gehringer to Greenberg, Bishop to Werber to Morgan, Cissell to Werber. Left on bases—Detroit, 6; Boston, 7. First base on balls—Off Marberry, 1, off Larkin, 3, off Walberg, 2. Struck out—By Marberry, 1; by Larkin, 7; by Walberg, 4. Hits—Off Marberry, 8 in 3 1-3 innings; off Hogsett, 5 in 1-3 inning; off Larkin, 4 in 4 1-3 innings. Wild pitch—Walberg. Losing pitcher—Marberry. Umpires—Dineen and Summers. Time of game—Two hours 26 minutes.

6 Philly Errors Aid As Cubs Triumph, 11-5

Chicago, May 6 (AP).—The Cubs clouted three Philadelphia southpaws for 11 hits, and took advantage of six errors today to defeat the Phillies, 11 to 5, in the opening game of the series.

Snipe Hansen, Jim Elliott and George Darrow failed to halt the Cub batsmen, and only Reg Grabowski, who pitched less than an inning, escaped damage.

The Cubs staked Lon Warneke to an eight-run lead in the first three innings, but the star right-hander folded up in the fourth during a drive in which the Phillies scored all their runs. Bug Tinning pitched until the eighth and received credit for the victory although Guy Bush finished. Don Hurst hit a homer in the fourth for the Phillies, driving in three runs.

Phila.	AB	H	O	A	Chicago.	AB	H	O	A
Bartell.ss	4	1	2	4	English.3b	5	4	2	2
Chiozza.3b	5	1	0	3	W.H'an.2b	4	2	2	5
Allen.cf.rf	4	0	2	0	Klein.lf	4	1	2	0
Hurst.1b	2	1	5	0	Cuyler.rf	5	2	2	0
Todd.c	2	1	0	0	St'nback.cf	4	1	1	0
Sch'ch.lf	4	1	2	0	Jurges.ss	4	0	2	4
Wilson.c	2	1	1	2	Camilli.1b	2	0	12	0
Elliott.p	1	0	0	0	Hartnett.c	4	1	4	1
G'owski.p	0	0	0	0	Warneke.p	2	0	0	0
*Haslin	0	0	0	0	Tinning.p	1	0	0	0
Darrow.p	0	0	0	0	Bush.p	1	0	0	2
Ruble.rf.cf	4	2	1	0					
Jeffries.2b	3	1	4	5	Totals.	35	11	27	14
Hansen.p	1	0	0	3					
H'drick.1b	2	1	7	0					
Totals.	34	10	24	17					

*Batted for Grabowski in eighth.

Philadelphia	0	0	0	5	0	0	0	0	0	—5
Chicago	1	4	3	0	0	0	1	2	x	—11

Runs—Chiozza, Allen, Hurst, Wilson, English (3), W. Herman (2), Cuyler, Jurges, Camilli (2), Hartnett (2). Errors—Bartell (2), Chiozza, Hurst, Elliott, Ruble, Cuyler. Runs batted in—Bartell, Hurst (3), Hendrick, English, W. Herman (2), Klein, Hartnett (2), Warneke. Two-base hits—Schulmerich, English (2), Klein, Cuyler. Home run—Hurst. Stolen bases—English, Stainback. Double plays—Hansen to Wilson to Hurst, Chiozza to Jeffries to Hendrick, Bartell to Jeffries to Hendrick (2), Jurges to W. Herman to Camilli, English to Camilli. Left on bases—Philadelphia, 7; Chicago, 6. First base on balls—Off Hansen, 3; off Darrow, 2; off Warneke, 3; off Tinning, 2. Struck out—By Warneke, 2; by Tinning, 2. Hits—Off Hansen, 7 in 3 innings; off Elliott, 2 in 3 1-3 innings; off Grabowski, none in 2-3 inning; off Darrow, 2 in - inning; off Warneke, 6 in 3 2-3 innings; off Tinning, 3 in 3 2-3 innings; off Bush, 1 in 1 2-3 innings. Hit by pitched ball—By Hansen (Camilli). Passed ball—Wilson. Winning pitcher—Tinning. Losing pitcher—Hansen. Umpires—Stark and Rigler. Time of game—Two hours 18 minutes.

Wheaton Takes Two.

The Wheaton A. C. won both ends of a double-header yesterday, defeating the Yorke A. C., 12 to 0, and Derwoods, 16 to 10. Wheaton is seeking games. Call Kensington 272-J.

Cecil Travis Impatient in Hospital

Injured Nat Is Feeling Fine; Has No Fear of Being Bat-Shy.

By Frank H. Young.

CECIL TRAVIS, the Nats' young third-sacker who was hit in the head by a wild heave of Pitcher Thornton Lee's in Saturday's game with the Cleveland Indians, had no complaints of any kind when seen at Garfield Hospital. He didn't even have a headache and already is clamoring to be turned loose from the hospital so he can get back into the Washington line-up.

No X-ray of his injury was taken, contrary reports notwithstanding, but the Washington Club physician plans to have a photograph made as a matter of precaution before the youngster is discharged as o. k.

After Saturday's game, Manager Joe Cronin hustled to the hospital and the first thing Travis asked was "Did we win the game?" According to Cronin, there is no fear of the injury making Cecil bat-shy.

"Shucks," Travis told his boss, "I've been hit in the head before. It isn't worrying me any."

Weaver Hurls Today.

Washington goes back to its 3:15 starting time beginning today when the White Sox will be met in the second game of the current set. Skipper Joe Cronin has "Prof." Monte Weaver ready for the pitching assignment, while Lou Fonseca is expected to call on either Phil Gallivan or Joe Heving. Both are right-handers; in fact, it might be mentioned that there is not a southpaw hurler in the carload of boxmen which the Sox brought with them.

Incidentally, not a White Sox pitcher has started and finished the same game so far this season.

Al Simmons, who always has specialized in breaking up double plays when heading into second base, took the clout on the head he received in the second inning yesterday like a good sport. He was on first when Dykes rolled to Myer, who tossed to Cronin. "Al came in standing up yelling, 'don't throw, Joe,'" the Nat leader explained, "but I thought he would duck and went through with the play. Instead of getting cracked in the face, he turned his head and that's all that saved him from serious injury. As soon as he recovered consciousness, for he was completely out for a while, he said, 'don't worry, Joe; it was my fault.'"

All of which shows that Simmons,

Continued on Page 15, Column 4.

Postmortems . . .

Starting tomorrow, the minimum purse at the Metropolitan Jockey Club's Jamaica track will be increased from $800 to $1,000 . . . the increase was made possible by the good patronage the course has been enjoying this season . . . the Phillies have a Girls' Day, on which young women under 16 are admitted free . . . Bill Cummings, the race driver, is said to have discovered by accident a new gasoline mixture which promises a 20 per cent increase in mileage and increased acceleration . . . the mixture may come to the aid of drivers in the Indianapolis Speedway races who have been worried by the 45-gallon restriction placed on all entries.

Gar Wood, jr., who will drive in the Hudson Marathon next Sunday, started "feeling out" the course between New York and Albany last week . . . so he won't run into hidden flats or uncharted shoals during the race . . . Senator Tydings was an interested spectator at the Maryland track meet Saturday . . . he viewed the proceedings from the press box . . . Ancil Hoffman, who really pulls the strings on Max Baer, is one of the few fight managers in the game who have money . . . Pete Reilly, Freddy Miller's guiding star, is another.

BASEBALL
TODAY 3:30 P. M.
Washington vs. Chicago
AMERICAN LEAGUE PARK.
Tickets at Park, 9 a. m.

Headquarters for AUTO TRUNKS
L. S. Jullien, Inc.
1443 P St. N.W. NO. 8076

Covelli Meets Hard Puncher in Gomer in Portner's Feature Tomorrow Night

Baltimorean Works Off Weight

Lightweight May Weaken Self Getting Down to 132-Pound Limit.

Dougan Is Seeking Third K. O. in Row in Semi-Final Bout.

WHEN an expanded featherweight meets a deflated lightweight, as will be the case when Frankie Covelli, the puffed-up feather, encounters Charley Gomer in a ten-rounder at Portner's tomorrow night, anything may happen.

Ordinarily the conqueror of Pete Sarron would rate an overwhelming favorite over run-of-the-mine opposition, but against Gomer, Covelli may crawl through the ropes no better than an even-money bet. The Baltimore lightweight is a terrific puncher, who swings a shock wallop capable of leveling the best in the business at his own weight. Whether his stamina will be affected by making the 132 pounds required by special agreement for this bout remains a question.

In town early to finish his training, Covelli tapered off yesterday with four fast rounds and light calisthenics. At the conclusion of the workout he tipped the beam at an even 130, indicating that he would weigh in at not more than 129 pounds, ringside.

Reports from Baltimore, where Gomer is training for the match, indicate that the lightweight is rounding into perfect condition, but may be forced to undergo the rigors of the "sweat box" to make the required 132 pounds. He is several pounds over the figure at present, but his handlers are confident that this poundage will drop off to the requisite figure in the natural course of training events.

LeRoy Dougan, the revitalized Arkansas Brawler, will seek his third consecutive knockout in an eight-round semifinal which finds him opposed to rugged Dominick Nicco, a sparmate of Covelli's. Dougan socked out a technical knockout over Pete Galiano, who decisioned Nicco in a close bout several weeks ago, but may find the classy boxing style of tomorrow night's opponent a horse of another color.

Porky Saab, Syrian newcomer, whose classic profile caused him to be dubbed "The Adonis of the Ring" in the Southland, inaugurates his fisticuffing career here against Roy Manley in another eight-rounder. Dallas Palmer opposes Charley Vaughn in a four-round opener.

Frederick Downs Chambersburg, 7-1

Game Opens Reorganized Blue Ridge League.

Frederick, Md., May 6.—Frederick downed Chambersburg in the opening game of the reorganized Blue Ridge League at McCurdy field this afternoon, 7 to 1. David C. Winebrenner, 3d, Maryland secretary of State, threw across the first ball which was received by Mayor Elmer F. Munshower. More than 1,000 attended. Fraley, former Blue Ridge League hurler, held Chambersburg to five hits and struck out seven, while Frederick touched up Hartsell and Harrison for 10 safeties, including a double and three triples.

The game was even until the sixth inning when singles by Hartman, Six and Steele, which filled the bases, and a triple by Hildebrand and a single by Fraley netted four runs. Chambersburg's only run came in the fourth inning on a hit batsman, single and squeeze play.

Ch'burg.	AB	H	O	A	Frederick.	AB	H	O	A
C'dwell,cf	2	0	2	0	Hoff'an,2b	4	0	0	1
Houser,rf	2	0	0	0	R.G'd'er,ss	5	1	1	2
W.Scott,ss	1	0	0	1	M'kenzie,rf	4	0	0	0
R.Scott,ss	2	1	0	1	Hartman,lf	4	1	1	0
Cum'ins,lf	4	1	0	0	Six,cf	3	2	3	0
Hamil,lf,p	1	0	0	1	Steele,1b	3	2	11	1
Sch'bly,1b	4	1	8	0	C.H'son,3b	4	0	0	1
Jacoby,2b	3	0	1	1	Hildeb'd,c	4	2	8	0
Henicle,3b	3	1	1	2	Fraley,p	4	2	3	5
Croft,rf,cf	3	0	1	0					
Hartsell,c	3	0	9	1	Totals	35	10	27	10
R.H'n,p,lf	4	1	2	2					
Totals	33	5	24	9					

Chambersburg ...... 0 0 0 1 0 0 0 0 0—1
Frederick .... 0 1 0 0 1 4 1 0 x—7

Runs—Jacoby, Mackinzie, Hartman, Six, Steele (2). Errors—W. Scott, R. Scott, Hoffman, Six. Earned runs—Frederick, 6; Chambersburg, 0. Two-base hit—Hildebrand. Three-base hits—Hildebrand, Six, Steele. Stolen base—Steele. Sacrifice hits—Hoffman, Croft. First base on balls—Off R. Harrison, 1; off Hamil, 1; off Fraley, 3. Struck out—By R. Harrison, 5; by Hamil, 3. Hit by pitched ball—By Fraley (Jacoby). Passed ball—Hartsell. Hits—Off R. Harrison, 8 in 5 1-3 innings; off Hamil, 2 in 2 2-3 innings. Losing pitcher—R. Harrison. Left on bases—Frederick, 7; Chambersburg, 9. Umpires—Stalk and Brooks. Time of game—Two hours.

Cops' B. C. Cops.

Boys C'b.	AB	H	O	A	Corbett.	AB	H	O	A
Darden,1b	4	0	9	2	Jaboks,c	5	1	0	0
Curtin,2b	3	1	2	3	Br'nan,2b	3	0	0	2
Pitman,3b	3	2	1	2	Kidwell,ss	4	0	3	2
Ole'to,c,lf	5	0	2	0	Kober,1b	4	0	9	0
Hickey,lf,c	4	1	2	0	O'Br'e,lf	4	0	4	1
Lawless,cf	4	2	1	0	Morel,3b	4	1	1	3
Colhill,ss	1	0	2	0	Handley,cf	2	0	1	0
Asserta,ss	3	0	1	0	Gibbons,cf	3	1	2	0
D'herty,rf	1	0	2	0	Lewis,rf	1	0	1	0
Murphy,rf	2	1	0	0	Lucas,rf	2	1	1	0
Sp'gman,p	3	1	2	5	Cast'y,p	4	0	2	1
Totals	33	8	27	14	Totals	35	4	24	9

Corbett .... 1 0 0 0 0 2 0 0 0—3
Police B. C. Midgets 0 1 0 0 2 0 0 3 x—6

Errors—Darden, Hickey, Pitman (2), Murphy, Oleverto, Kober, Kidwell, Jacobs, Brannan. Two-base hits—Darden, Morel. Left on bases—Metropolitan Police, 12; Corbett, 8. First base on balls—Off Springman, 2; off Castonguay, 3. Struck out—By Springman, 8; by Castonguay, 4. Balk—Castonguay. Umpire—Smith.

LOANS
HORNING
Opp. Washington Airport
Diamonds—Watches—Jewelry
All Tickets Good One Year.
Loans of $200 and over 2%
Unredeemed Pledges for Sale
Take All Buses 11th St. & Pa. Ave.

Work of the Nats

Batting.

	G.	AB.	R.	H.	2b.	3b.	Hr.	Sb.	Rbi.	Av.
Crowder	4	5	0	2	0	0	0	0	0	.400
Manush	17	67	15	26	5	3	2	1	11	.388
Travis	10	32	6	12	3	1	0	0	6	.375
Kuhel	17	65	14	23	4	1	0	1	7	.354
Harris	11	25	3	7	1	0	1	0	6	.280
Burke	5	3	1	1	0	0	0	0	0	.333
Schulte	17	68	9	22	2	1	1	1	10	.324
Stone	15	54	6	17	4	1	0	0	8	.315
Klumpp	9	7	1	2	0	0	0	0	0	.286
Berg	17	50	3	14	1	0	0	0	4	.280
Whitehill	4	11	2	3	0	0	1	0	3	.273
Myer	16	61	10	14	3	0	0	1	6	.230
Bolton	7	14	4	3	0	1	0	0	2	.214
Bluege	9	29	3	6	1	0	0	0	0	.207
Cronin	17	68	8	11	2	1	0	0	9	.162
Stewart	4	7	0	1	0	0	0	0	0	.143
Weaver	4	7	0	1	0	0	0	0	1	.143
Filley	1	0	0	0	0	0	0	0	0	.000
Linke	2	1	0	0	0	0	0	0	0	.000
Prim	3	1	1	0	0	0	0	0	0	.000
Russell	9	2	0	0	0	0	0	0	0	.000
Dugas	7	5	0	0	0	0	0	0	1	.000
Thomas	7	11	0	0	0	0	0	0	0	.000

Pitching.

	G.	H.	BB.	SO.	I.P.	Gs.	Gc.	W.	L.
Thomas	7	31	10	9	29 1-3	3	2	4	0
Stewart	4	25	3	3	25	4	1	1	0
Burke	5	8	3	2	10 2-3	0	0	1	0
Weaver	4	23	7	7	17	4	1	1	1
Crowder	6	22	5	3	14 1-3	1	0	1	2
Russell	9	21	6	4	18 2-3	0	0	1	2
Prim	3	11	3	2	6	1	0	0	1
Whitehill	4	27	19	16	26 1-3	4	0	2	2
Filley	1	2	0	0	1-3	0	0	0	0
Linke	2	2	4	1	3 1-3	0	0	0	0

Remon Lists Events for Regatta

Swimming and Motorboat Races Will Be Held in September.

John A. Remon, president of the President's Cup Regatta Association, yesterday announced a tentative schedule for the eighth annual water pageant from September 20 to September 23.

The schedule is as follows: September 20, swimming events; September 21, motor boat racing and illuminated night parade; September 22, motor boat racing and the regatta ball; September 23, shell and canoe racing.

The regatta, heretofore sponsored by the Corinthian Yacht Club and the Chesapeake and Potomac Power Boat Association, this year is directed by the President's Cup Regatta Association, an incorporated body of civic leaders, sportsmen and business men. Other officers are A. Lyman Sexton, vice president; Robert V. Fleming, treasurer; L. Gordon Leech, executive secretary, and James A. Councilor, comptroller.

Among the directors, in addition to the officers, are Edward G. Baltz, G. Bache Gille, William C. Shelton, Joseph A. Galliher and Roland M. Brennan. The last two were appointed by the District Commissioners to represent the business and civic interests of Washington.

A directorate such as this was necessary for the incorporation of the regatta. This action has been enthusiastically commended by many of America's foremost yachting and acquatic associations.

Thor Races to Victory In French Turf Event

Longchamps, France, May 6 (AP).—Marcel Boussac's Thor won the Prix du Cadran at 4,000 meters today, defeating Leon Volterras' Casterari by two lengths. Mrs. H. Palmer's Dark Dew was third. The winner paid 13 francs 50 centimes for 5. The purse was 200,000 francs (about $13,200 at current exchange).

Connery Cubs Victors.

Cubs.	AB	H	O	A	Eagles.	AB	H	O	A
Asselta,ss	4	1	1	2	Porky,c	5	1	3	1
M'pulos,lf	3	0	3	0	Willoby,2b	3	2	1	2
Cuddy,lf	1	0	0	0	Fenton,ss	4	0	2	1
Wolfes,1b	4	1	8	2	Able'n,1b	4	2	8	0
Cohill,3b	4	2	0	3	Lang,lf	4	1	4	0
Botler,2b	3	1	1	0	Russell,cf	4	0	0	0
McC'kle,rf	4	0	2	0	Martin,3b	4	1	2	0
Waldr'n,cf	3	0	1	0	Howard,p	4	1	2	1
Oliveto,c	3	0	9	1	Davis,rf	1	1	2	0
W'field,p	3	2	3	2					
Totals	32	7	27	10	Totals	33	9	24	6

Eagles .... 0 1 0 0 0 0 0 0 0—1
Connery .... 1 0 1 0 2 0 1 0 x—5

Runs—Asselta, Wolfes, Cohill, Oliveto (2), Ableman. Errors—Cohill, Botler, Fenton. Two-base hits—Wolfes, Cohill. Stolen bases—Asselta, Waldron. Sacrifice—Davis. Double play—Asselta to Botler to Wolf. Left on bases—Connery, 5; Eagles, 8. First base on balls—Off Winfield, 2; off Howard, 3. Hits—Off Winfield, 9 in 9 innings; off Howard, 7 in 8 innings. Struck out—By Howard, 8; by Winfield, 7. Wild pitch—Howard. Umpire—C. Kerr. Time of game—Two hours 10 minutes.

Dallas Entries.

(Associated Press.)

FIRST RACE—Four and one-half furlongs; purse, $400; claiming; for maiden 2-year-olds.
1 *Pima Gayle ... 105 | 7 J. M. West ... 118
2 Petrina B. ... 115 | 8 Tee Dee Ruth ... 111
3 Raf. Problem ... 110 | 9 *La Mascota ... 102
4 Polanterose ... 107 | 10 Hereon ... 110
5 Della Beach ... 107 | 11 *Carb Tango ... 105
6 Clamp ... 107

SECOND RACE—Five furlongs; purse, $600; claiming; for 3-year-olds and upward.
1 Bad Axe ... 116 | 5 Justice Logan ... 116
2 *Fay. Prince ... 111 | 6 Sophist ... 116
3 *William C. ... 111 | 7 Lord T'nament ... 116
4 Baldy ... 108 | 8 *Maynard L. ... 111

THIRD RACE—Five furlongs; purse, $600; claiming; for 3-year-olds and upward.
1 Trysome ... 116 | 5 Altena ... 103
2 Eight Twenty ... 116 | 6 *Foreign Play ... 106
3 *My Letitia ... 98 | 7 *Conservator ... 103
4 *Yvette V. ... 106 | 8 Best Man ... 116

FOURTH RACE—Six furlongs; purse, $700; claiming; for 4-year-olds and upward.
1 *Morsun ... 111 | 4 Tamerlane ... 112
2 *Thatch ... 111 | 5 *Onside ... 105
3 Modesto ... 105 | 6 *Shirley B. ... 100

FIFTH RACE—Six furlongs; purse, $700; claiming; the Highland Park; for 4-year-olds and upward.
1 Georgia Lily ... 98 | 5 Up ... 110
2 Walter D. ... 106 | 6 B. Molasses ... 108
3 Fort. Youth ... 110 | 7 Cabezo ... 109
4 By Product ... 103

SIXTH RACE—Six furlongs; purse, $600; claiming; for 3-year-olds and upward.
1 *Judge Peak ... 114 | 8 *Mom's Polly ... 109
2 Thistle Duce ... 109 | 9 His Last ... 119
3 *Seth's Queen ... 109 | 10 *Ch. Melody ... 109
4 *Hard Boiled ... 104 | 11 Lamporte ... 109
5 Emp. Mother ... 104 | 12 Chief's Scout ... 114
6 Dr. Kaiser ... 109 | 13 Aida Marie ... 104
7 *Col. Cloister ... 114

SEVENTH RACE—Seven furlongs; purse, $600; claiming; for 3-year-olds and upward; foaled in Texas.
1 *High Bottom ... 113 | 4 Royal Pride ... 104
2 *Frisky Maid ... 94 | 5 Range Boss ... 104
3 *Good Scout ... 104 | 6 *Lemon ... 113

EIGHTH RACE—One mile (chute); purse, $700; claiming; for 3-year-olds.
1 *The Bailiff ... 106 | 6 The Trainer ... 107
2 Thistle Guy ... 112 | 7 *Thoroughfare ... 111
3 *Hearty Lad ... 102 | 8 *Grey Hip ... 107
4 *Harvey G. O. ... 106 | 9 *American Red ... 107
5 Ceylon ... 111

Weather, clear; track, heavy.
*Apprentice allowance claimed.

Banner Boxing Bouts This Week

Rosenbloom-Walker Meet Tuesday; Arizmendi-Roth Bout Friday.

NEW YORK, May 6 (AP).—Another banner program greets National boxing fans this week, with a renewal of the leather-swinging feud between Maxey Rosenbloom and Mickey Walker, the first New York appearance of Baby Arizmendi, and another step in Kid Chocolate's comeback attempt, furnishing the headline attractions.

Rosenbloom, world's light-heavyweight champion, meets Walker in a nontitle ten-rounder at Los Angeles Tuesday night and hopes to continue where he left off in November. Maxey handed the Jersey heavyweight a beating in a 15-round title bout here six months ago.

Arizmendi Fights Both.

Arizmendi, highly touted Mexican flash, invades Madison Square Garden Friday night, in a ten-round featherweight duel with Al Roth, of New York, while Chocolate recently deprived of New York State recognition as featherweight king, meets Pete Nebo, of Tampa, Fla., over the ten-round route at San Francisco Friday.

Bouts on the National schedule:

Monday—At Newark, Larry Johnson, Chicago, vs. Ruby Goldstein, Miami, heavyweight, 10; at Syracuse, Lew Ambers, Herkimer, N. Y., vs. Steve Halaiko, Auburn, N. Y., lightweights, 6; at Buffalo, Big Boy Brackey, Buffalo, vs. Red Brennan, Niagara Falls, heavyweights, 6; at Holyoke, Mass., Bobby Leitham, Montreal, vs. Sixto Escobar, South America, bantamweights, 10.

Tuesday—At Los Angeles, Mickey Walker, Rumson, N. J., vs. Maxey Rosenbloom, New York, light-heavyweights, 10 (nontitle); at Houston, Clyde Chastian, Oklahoma City, vs. Ed Dunaway, Goose Creek, light-heavyweights, 10.

Wednesday—At New York, Broadway Arena, Bep Van Klaveren, Holland, vs. Joe Rossi, New York, welterweights, 10.

Thursday—At New Haven, Al Gainer, New Haven, vs. Al Scozza, Buffalo, light-heavyweights, 10.

Friday—At New York, Madison Square Garden, Baby Arizmendi, Mexico, vs. Al Roth, New York, featherweights, 10; at San Francisco, Kid Chocolate, Cuba, vs. Pete Nebo, Tampa, Fla., lightweights, 10; at Seattle, Young Peter Jackson, Wilmington, Calif., vs. Tony Curro, Boston, welterweights, 10; at Hollywood, Young Terry, Trenton, N. J., vs. Vearl Whitehead, Santa Monica, middleweights, 10; at Port Worth, Don Larue, Toronto, vs. Babe Kiser, Tulsa, middleweights, 10; at Worcester, Mass., Lou Brouillard, Worcester, vs. Norman Conrad, Wilton, N. H., light-heavyweights, 10; at Boston, Joe Knight, Cairo, Ga., vs. Tony Shucco, Boston, heavyweights, 10.

Clarendon Unhappy.

The Clarendon Cardinals were disappointed yesterday when the Miller Furniture Team failed to show up for a scheduled game at Clarendon.

Aurora Entries.

(Associated Press.)

FIRST RACE—Five and one-half furlongs; purse, $500; claiming; for 3-year-olds and upward.
1 *Le Fiore ... 111 | 6 Baboo ... 111
2 Jane Boggess ... 111 | 7 *Morheart ... 106
3 *Blind Raftery ... 105 | 8 *Primer ... 111
4 Linmast ... 111 | 9 Baptism ... 106
5 *Toltec ... 111

SECOND RACE—Six furlongs; purse, $500; claiming; for 3-year-olds.
1 *Easy Bid ... 103 | 7 *Tallulah ... 103
2 Daunt. Miss ... 108 | 8 *Ban Mack ... 103
3 C. Geronimo ... 113 | 9 *Kissie ... 103
4 Wild Transit ... 108 | 10 *Farmer Bob ... 103
5 Morvim ... 103 | 11 My Aca ... 108
6 High Power ... 113

THIRD RACE—Six furlongs; purse, $500; claiming; for 4-year-olds and upward.
1 Thomas Seth ... 112 | 10 Irfaneh ... 107
2 *Curly Head ... 107 | 11 Purple Robe ... 102
3 *Coun. Billy ... 107 | 12 *Barashkova ... 107
4 *Beton ... 107 | 13 Catalan's Idol ... 107
5 Basilica ... 107 | 14 *Volquary ... 107
6 *Sam Cole ... 107 | 15 *Birthday Gift ... 107
7 *Sis Largo ... 109 | 16 G. Champion ... 112
8 Sweet Tidings ... 107 | 17 Radiation ... 107
9 Aurica ... 107 | 18 Transbird ... 112

FOURTH RACE—Five and one-half furlongs; purse, $500; claiming; for 3-year-olds and upward.
1 *Princess Black ... 101 | 4 *Justice B. ... 106
2 *Whiss James ... 110 | 5 Jacob's Ladder ... 111
3 Premeditate ... 111 | 6 *Pitkin ... 111

FIFTH RACE—One mile and 70 yards; purse, $600; claiming; for 3-year-olds and upward.
1 King Pin ... 115 | 5 Sambo Brown ... 109
2 *Wishing Star ... 114 | 6 *Vin Noir ... 104
3 *Back Never ... 101 | 7 *Blameless ... 109
4 *The Break ... 114

SIXTH RACE—Six furlongs; purse, $500; claiming; for 4-year-olds and upward.
1 Com. Kennedy ... 109 | 4 *Nanny D. ... 99
2 *Jim Ormont ... 104 | 5 *Run On ... 104
3 Annan ... 106 | 6 Chantesuta ... 106

SEVENTH RACE—One mile and 70 yards; purse, $500; claiming; for 3-year-olds and upward.
1 Pot Full ... 113 | 7 Fair Billows ... 113
2 *Cesare ... 106 | 8 Howitz ... 113
3 *Binding Time ... 103 | 9 Distinct ... 97
4 Bridgeport ... 113 | 10 *Reservation ... 108
5 *McLeay ... 108 | 11 *Scandal Sheet ... 107
6 *Skibo ... 108 | 12 Truxton ... 113

Weather, clear; track, fast.

Alamo Downs Entries.

(Associated Press.)

FIRST RACE—Four and one-half furlongs; purse, $500; claiming; for 2-year-old maidens.
1 Blowaway ... 115 | 7 *Tom. Kearney ... 107
2 *Jack Chevigny ... 113 | 8 *Grey Don ... 118
3 *Sweet Thing ... 104 | 9 *Grand View ... 107
4 *Bril Duke ... 107 | 10 Hap's Boy ... 112
5 Long Tome ... 112 | 11 *Gay Mabel ... 110
6 Shady Gate ... 109

SECOND RACE—Six and one-half furlongs; purse, $500; claiming; for 3-year-old maidens.
1 *Lovely Amelia ... 106 | 7 Gaffstone ... 116
2 Lady's Way ... 111 | 8 *Dot Dash ... 106
3 *Paul's Valley ... 116 | 9 Vivid ... 111
4 Congenial ... 111 | 10 Stout Boy ... 116
5 Buck's Boy ... 116 | 11 *Scarletta ... 106
6 *Joe Sam ... 111 | 12 Manhandle ... 116

THIRD RACE—Six furlongs (chute); purse, $500; claiming; for 4-year-olds and upward.
1 *Mueller ... 113 | 5 *Portcodine ... 113
2 *My Ideal ... 108 | 6 Mak. Bubbles ... 107
3 *Lerack ... 110 | 7 *Tar Water ... 110
4 Iago ... 112 | 8 Mintogee ... 107

FOURTH RACE—Six furlongs (chute); purse, $500; claiming; for 4-year-olds and upward.
1 *Tocaya ... 107 | 7 *Donate ... 103
2 Barbarossa ... 112 | 8 Come Along ... 111
3 Zinita ... 105 | 9 Doctor Happy ... 108
4 *Arbitrate ... 95 | 10 Fair Judge ... 108
5 Memorial Day ... 106 | 11 Ogee ... 112
6 Sir Hector ... 108 | 12 *Gypsie Chief ... 110

FIFTH RACE—Five and one-half furlongs; purse, $500; claiming; for 3-year-olds.
1 Play Perfect ... 110 | 5 *Campagna ... 100
2 Just High ... 110 | 6 *Polvo's Pride ... 105
3 Jesting Queen ... 105 | 7 *Rita Marie ... 100
4 Rose Moss ... 105

SIXTH RACE—One mile; purse, $600; claiming; for 3-year-olds and upward.
1 *Adrian ... 107 | 6 *J. W. Grant ... 113
2 *Bengal Tiger ... 107 | 7 *St. Louis ... 113
3 Sweet Gal ... 99 | 8 *Chica ... 100
4 Bostonian Gal ... 99 | 9 *Outpost ... 113
5 My Filly ... 99 | 10 *Infanta ... 106

SEVENTH RACE—One mile; purse, $500; claiming; for 4-year-olds and upward.
1 Sakura ... 107 | 7 My Charlotte ... 102
2 *Flaunt ... 107 | 8 Donau ... 112
3 Uncle Less ... 112 | 9 Fast Life ... 112
4 *Miss Hutch'n ... 102 | 10 *War Dust ... 102
5 *Dr. Billy ... 107 | 11 Title Oak ... 112
6 Shasta Charm ... 107 | 12 *Kavalry Jack ... 107

*Apprentice allowance claimed.
Weather, clear; track, fast.

Seer Picks Cardinals And Yanks for Pennants

Colorado Springs, Colo., May 6 (AP).—Charles Bishop, sports forecaster, who picked the Kentucky Derby winners in advance, talked today about the prospects in the major baseball leagues.

"The order of finish in the National League will be St. Louis, New York, Pittsburgh, Chicago, Boston, Cincinnati, Brooklyn, Philadelphia," he said.

"The American League: New York, Washington, Detroit, Chicago, Cleveland, Philadelphia, Boston, St. Louis."

Bishop predicted Cavalcade would finish first in the Derby, Discovery second and Agrarian third, and they did. He was one-fifth second off in his time, predicting it would be 2:03 4-5.

Dusek on Mat With Zeller Thursday

Marvin and Rascher Will Vie on Stellar Card at Auditorium.

Although Jim McMillan and Hans Kampfer will be pointing for a bout with Jim Browning in the main event of Thursday night's wrestling matches at the Auditorium, a side feature almost as interesting will be lodged in the preliminary spots.

After an absence of some three years two of the most colorful belligerents in Washington's "rassling" history again will be paired on the same card when rough Rudy Dusek engages Ernie Zeller in the show's semifinal and Tom Marvin (of Chief White Feather fame) bruises with Andy Rascher.

Principals in several of the greatest thrillers ever presented on a Washington mat, these supershowmen again may come together shortly if they survive their current buildups. Returned here after a lengthy invasion of other fields, White Feather, at 51, remains the same hardboiled attraction of old, his aggressiveness and agility displayed against Zeller last week belying the fact that he has passed the half-century mark.

Weaver to Oppose White Sox Today

Continued from Page 14.

never popular here, must be given credit for being a good sport, anyway.

NRA Code Needed.

Fans coming up the runway into the grandstand were given a laugh yesterday at two peanut venders. One had a long sing-song line of talk about the size and quality of his goods. The other stood close by and occasionally said, "Here, too." There should be an NRA code preventing acts of this kind.

Kuhel caught the Sox infield napping in the third when he bunted with two strikes on him. The tap drew Bonura off first and went as a hit.

League Action Asked.

Although holding Pitcher Lee, of the Indians, blameless and not questioning but what his "beaning" of Travis was entirely accidental, Clark Griffith, Nat owner, has taken up the general subject of batters being hit in the head with League President Will Harridge.

"I believe," said Griffith, "that any pitcher hitting a batter in the head, no matter how accidental, should be suspended without pay for at least ten days and I am writing to President Harridge urging that the league pass a rule to this effect."

"I know that Lee did not intend to hit Travis and that most of the other occurrences of this kind have been accidental, but I believe that, if a pitcher knew he was going to lose a lot of pay if he hit a batter in the head, he would be more careful. A rule of this kind not only would aid in improving moundmen's control but it also would cure several of the bad habit of 'dusting 'em off' or 'loosening 'em up,' as the boys call it, when they throw one close to a batter crowding the plate to intimidate him and keep him from getting set.

"Ray Chapman was killed when beaned by Carl Mays several years ago and I'm sure baseball does not want any more deaths charged to its record. And tightening up on the 'bean ball' rule would help a lot as a preventive."

Leading Hitters

American League.

	G.	A.B.	R.	H.	Ave.
Reynolds, Bos.	16	63	13	31	.492
Vosmik, Clev.	13	53	13	23	.434
K'bocker, Clev.	13	45	7	17	.400
Manush, Wash.	17	67	15	26	.388
Werber, Bos.	16	71	10	25	.352

National League.

	G.	A.B.	R.	H.	Ave.
Leslie, Bklyn.	17	62	9	25	.403
P. Waner, Pitts.	14	58	13	23	.397
Suhr, Pitts.	16	59	10	23	.390
Berger, Bos.	17	66	9	25	.379
Ott, N. Y.	17	58	12	22	.378

Duke Tossers Advance in Conference

Slip Into Second Place; Tarheels Remain at Top of Heap.

RICHMOND, Va., May 6 (AP).—Duke's plodding Blue Devils, given the chance they'd been looking for, moved into second place in the Southern Conference baseball race today while North Carolina's fast dying Tar Heels, turning back North Carolina State and Virginia, remained at the top of the huddle.

The Tar Heels, after disposing of State's Wolfpack, 9 to 7, nipped the pennant aspirations of Virginia's Cavaliers, who lost, 16 to 3, at Chapel Hill and, 5 to 2, at Greensboro yesterday. Fred Crouch, the Tar Heel ace, who previously had won a nip-and-tuck duel from Orlin Rogers, Virginia moundman, repeated his earlier triumph. Crouch limited the Virginians to only five hits and was in trouble in only one inning.

Duke Seizes Victory.

Duke crashed in on its reward for perseverance, slipping into second place by toppling the previously undefeated Old Liners of the University of Maryland, 7 to 1. The Blue Devils, in the thick of the fight all season but heretofore unable to get above third position, took advantage of their long-awaited opportunity to help their standing in the league race.

To Virginia Tech's Saunders went the prize for the best pitching performance of the week, a no-hit achievement yesterday in turning back the Virgiina Military Institute nine, 8 to 1. Bair, V. M. I. outfielder, slipped in with the Cadets' lone run in the second inning.

South Carolina's Gamecocks won their only conference game of the week, a 6-to-4 victory over their Palmetto State rivals from Clemson. Virginia Tech's fighting nine made the best gain with victories over Washington and Lee and V. M. I. that moved them out of the cellar into sixth position.

Lean Schedule.

The week's lean schedule will be featured by Maryland's attempt to regain lost ground in games with Washington and Lee tomorrow and with Virginia Military Institute Friday, both at College Park. A pair of victories would send the Old Liners into a second-place tie with Duke's idle Devils.

North Carolina's league leaders will entertain Virginia Tech at Chapel Hill Friday and the following evening the visiting Virginians will play North Carolina State at Raeligh.

The standing of Southern Conference teams follow:

	Won.	Lost.	Pct.
North Carolina	8	0	1.000
Duke	7	1	.875
Maryland	5	1	.833
South Carolina	3	2	.600
Virginia	5	5	.500
V. P. I.	2	4	.333
North Carolina State	3	7	.300
Washington and Lee	2	5	.286
Clemson	1	3	.250
V. M. I.	0	8	.000

Churchill Downs Entries.

(Associated Press.)

FIRST RACE—Four and one-half furlongs; purse, $600; claiming; for 2-year-old maiden colts and geldings.
1 Morning Mail ... 110 | 5 Alma C. ... 115
2 Vire ... 110 | 6 Hour Time ... 110
3 Panalong ... 110 | 7 *Sora ... 105
4 Vance ... 110 | 8 Busy Prince ... 115

SECOND RACE—Six and one-half furlongs; purse, $600; claiming; for 4-year-olds and upward.
1 Salut d'Amour ... 110 | 7 Sister Zoe ... 110
2 Upon ... 110 | 8 *Otherwise ... 105
3 Ladykin ... 105 | 9 *Chum ... 105
4 Pr. Sulieman ... 115 | 10 Score ... 110
5 *Sis Agnes ... 105 | 11 Pat C. ... 115
6 Upset's Lassie ... 105

THIRD RACE—Six furlongs (chute); purse, $600; claiming; for 3-year-olds.
1 Little Joyce ... 105 | 6 *Wise Dream ... 102
2 *Sol. American ... 105 | 7 *Noreda ... 100
3 Chirac ... 110 | 8 Yank Waters ... 107
4 Miss Actuary ... 105 | 9 *Barter, Kate ... 102
5 Rolanda ... 107 | 10 Hoosier's Pride ... 112

FOURTH RACE—Six furlongs (chute); purse, $600; claiming; for 3-year-olds.
1 *Bardstown ... 107 | 6 *Babeson ... 105
2 Mere Wave ... 110 | 7 Sir Jacob ... 110
3 Lady Macaw ... 107 | 8 Occult ... 107
4 Kath. Wattle ... 105 | 9 *Left Wing ... 100
5 *Scrip Money ... 100

FIFTH RACE—Six furlongs (chute); purse, $800; the Frankfort; allowances; for 3-year-olds and upward.
1 Rock X. ... 102 | 6 Dartle ... 108
2 Gift of Roses ... 110 | 7 Pr. Camelia ... 107
3 Dust Girl ... 95 | 8 Burgoo King ... 107
4 Pretful ... 103 | 9 Sallie Gray ... 100
5 Thataway ... 100

SIXTH RACE—One mile (chute); purse, $600; claiming; for 3-year-olds.
1 *Prince Vic ... 104 | 4 *Fogarty ... 99
2 Visigoth ... 109 | 5 Star Bud ... 109
3 Flying Watch ... 109 | 6 *Prince Charlo ... 105

SEVENTH RACE—One and one-sixteenth miles; purse, $600; claiming; for 4-year-olds and upward.
1 Plumage ... 107 | 5 Whangdoodle ... 112
2 Migosh ... 102 | 6 Yarnallton ... 112
3 *Marie Jean ... 102 | 7 Murphey's Luck ... 107
4 *Lansquenet ... 107

EIGHTH RACE—One and one-sixteenth miles; purse, $600; claiming; for 4-year-olds and upward.
1 *Flowery Lady ... 102 | 5 Blast ... 112
2 Gib. Choice ... 107 | 6 Elcidio ... 112
3 Skirl ... 112 | 7 *Pretty Penny ... 102
4 Red Boot ... 112

*Apprentice allowance claimed.
Weather, clear; track, fast.

Hamilton Entries.

(Associated Press.)

FIRST RACE—About 4½ furlongs; purse, $300; for 2-year-olds.
1 B. Walsh ... 114 | 5 Eldred L. ... 114
2 Harry P. ... 114 | 6 Brown Lilly ... 111
3 †Lier ... 114 | 7 Panoramic ... 111
4 †Gay John ... 114
†Charles & Simon entry.

SECOND RACE—About five furlongs; purse, $300; claiming; for 4-year-olds and upward.
1 Lucy Menifee ... 106 | 6 Tappanaugh ... 111
2 Top Cloud ... 111 | 7 Over Shady ... 106
3 Cheronap ... 111 | 8 Hippias ... 111
4 Whitharral ... 111 | 9 Go Easy ... 111
5 Skipaway ... 106 | 10 Noel's Blaze ... 111

THIRD RACE—About five furlongs; purse, $300; claiming; for 4-year-olds and upward.
1 Sweet Jean ... 106 | 6 Big Business ... 111
2 Maladeen ... 106 | 7 Broadmoor ... 111
3 Outcry ... 111 | 8 Cut Short ... 106
4 Thistle Wise ... 116 | 9 Jadbalja ... 111
5 Buddy Apolis ... 116

FOURTH RACE—Six and one-half furlongs; purse, $300; claiming; for 3-year-olds and upward.
1 Bonnet ... 107 | 5 Miss Dolly ... 107
2 Carnival ... 117 | 6 M. Caroline ... 107
3 Uncle Charley ... 112 | 7 Wise Mona ... 112
4 Miss Gohl ... 105

FIFTH RACE—One mile and 70 yards; purse, $300; claiming; for 4-year-olds and upward.
1 Dr. Potter ... 114 | 4 Cousin Rogers ... 110
2 Red Note ... 113 | 5 *Tommy ... 109
3 *Cupidity ... 104 | 6 My Betty ... 112

SIXTH RACE—Six and one-half furlongs; purse, $300; claiming; for 3-year-olds and upward.
1 M. Reynolds ... 112 | 5 Theron ... 108
2 Justina ... 107 | 6 Careful Kitty ... 112
3 Ease In ... 112 | 7 My Rookie ... 108
4 Heavy Sugar ... 112

SEVENTH RACE—One and one-sixteenth miles; purse, $300; claiming; for 4-year-olds and upward.
1 A Blanton ... 112 | 5 Miss Adele ... 102
2 Skid ... 104 | 6 Comstockery ... 112
3 *Const. Ann ... 102 | 7 Dakol ... 108
4 Gate Boy ... 112 | 8 Rip the Rip ... 108

*Apprentice allowance claimed.
Weather, threatening; track, fast.

Simpson's Prevails.

The Simpson's Pharmacy Midgets yesterday defeated the Bell Cab unlimited nine, 12 to 4, on the North Ellipse. Singer and George starred at bat for the winners, each getting three hits in four trips to the plate.

Through Edgren's Eyes—

U. S. G. A. Raises Qualifiers to 64 for Women's National

NEW YARK, May 6 (AP).—In an effort to further stimulate interest in women's golf, the United States golf association announced today that 64 players, instead of the customary 32, would qualify for match play in this year's championship to be held at the Whitemarsh Valley Country Club, Chestnut Hill, Pa., starting Oct. 1.

Under the new system, the field will play an 18-hole qualifying round on Monday, Oct. 1, the low 64 scorers beginning match play on Oct. 2. Two rounds will be played that day so that the tournament can be concluded by Saturday, as usual. All match play rounds up to the final will be at 18 holes, the final at 36.

The U. S. G. A., announcing the change after consultation with the women's committee of the Association, said it was occasioned by increased interest in women's golf and the belief that this would be further stimulated by enlarging the number of qualifiers for match play.

The change follows a revision of the conditions for the National amateur championship whereby the customary 36-hole qualifying round, inaugurating the tournament, will be eliminated entirely.

The amateur, to be played at Brookline, Mass., starting Sept. 10, will be decided solely on a match play basis with the field limited to a maximum of 180 entries. Four rounds of 18-hole matches will be played the first four days, followed by the 36-hole semifinals and finals.

Racing Selections

Aurora.
(For fast track.)
1—Toltec, Lefiore, Morheart.
2—Wild Transit, Morvim, Chief Geronimo.
3—Barashkova, Grand Champion, Beton.
4—Whizz James, Jacob's Ladder, Pitkin.
5—The Break, Wishing Star, King Pin.
6—Jim Ormont, Annan, Chantesuta.
7—Scandal Sheet, Truxton, Cesare.
Best bet—Whizz James.
—Louisville Times (A.P.)

Churchill Downs.
(For fast track.)
1—Almac, Busy, O Prince.
2—Pat C. Otherwise, Sis Agnes.
3—Chirac, Barterin' Kate, Hoosier's Pride.
4—Scrip Money, Babeson, Sir Jacob.
5—Dartle, Gift of Roses, Princess Camelia.
6—Fogarty, Prince Charlo, Star Bud.
7—Plumage, Marie Jean, Whangdoodle.
8—Blast, Skirl, Gibby's Choice.
Best bet—Dartle.
—Louisville Times (A.P.)

Jamaica.
(For good track.)
1—Wild Daughter, Distracting, Strange Times.
2—Calgary Kay, St. Omer, Idle Stefan.
3—Migrate, Jobakheta, Moisson.
4—The Heathen, General A. Dyak.
5—Portfolio, Canteret, Buntino.
6—Fort Dearborn, Euclid, Kepi.
Best bet—Migrate.
—Louisville Times (A.P.)

Kenilworth.
(For fast track.)
1—Which Priz, Leo D. Candy Store.
2—Ruskit, Masque Mar, Stage Idol.
3—Rock Crest, Ezad, Athol.
4—Sun Shadow, Pan Toy, Traumagne.
5—Style Corner, Black Diamond, Charlie.
6—Energetic Boy, Maebee, Flying Fantom.
7—Mr. Galety, Gold Coinage, Par Excellence.
Best bet—Style Corner.
—Louisville Times (A.P.)

Hamilton.
(For fast track.)
1—Gay John, Panoramic, Brown Lily.
2—Overshady, Lucy Menifee, Hippias.
3—Big Business, Thistle Wise, Broadmoor.
4—Bonnet, Carnival, Miss Gohl.
5—My Betty, Cupidity, Tommy.
6—Justina, Theron, Careful.
7—Comstockery, Skid, Miss Adele.
Best bet—Justina.
—Louisville Times (A.P.)

Alamo Downs.
(For fast track.)
1—Long Tom, Grand View, Grey Don.
2—Manhandle, Paul's Valley, Congenial.
3—My Ideal, Lerack, Tar Water.
4—Ogee, Donate, Memorial Day.
5—Jesting Queen, Rose Moss, Campagna.
6—J. W. Grant, Outpost, Bengal Tiger.
7—Shasta Charm, Fast Life, Title Oak.
Best bet—Jesting Queen.
—Louisville Times (A.P.)

Dallas.
(For heavy track.)
1—Clamp, J. M. West, La Mascota.
2—Justice Logan, Sophist, Baldy.
3—Best Man, Altena, Trysome.
4—Morsun, Tamerlane, Modesto.
5—Cabezo, Fortunate Youth, Georgia Lily.
6—Lamporte, Col. Cloister, Chief's Melody.
7—Good Scout, Lemon, Range Boss.
8—Ceylon, The Bailiff, Grey Hip.
Best bet—Cabezo.
—Louisville Times (A.P.)

Kenilworth Entries.

(Associated Press.)

FIRST RACE—Four and one-half furlongs; purse, $700; the Juvenile Purse; for 2-year-old maidens.
1 Dedication ... 112 | 5 †Donstick ... 102
2 †Which Priz ... 102 | 6 Candy Store ... 109
3 Leo D. ... 105 | 7 St. Moritz ... 109
4 Chunk ... 109
†H. C. Hatch entry.

SECOND RACE—Six furlongs; purse, $700; claiming; for 3-year-olds; Canadian-foaled.
1 *Entangle ... 98 | 6 Ruskit ... 112
2 *Gray Chink ... 106 | 7 Rose Path ... 110
3 *Ville Crest ... 103 | 8 Masque Mar ... 112
4 Glaze ... 106 | 9 *Stage Idol ... 105
5 *Run. Showers ... 100

THIRD RACE—Six furlongs; purse, $700; claiming; for 4-year-olds and upward.
1 Pow. Monkey ... 110 | 6 Rock Crest ... 104
2 *Black Jewel ... 103 | 7 Timon ... 106
3 Athol ... 110 | 8 Cornelia Clara ... 104
4 *Ezad ... 101 | 9 Flyer ... 110
5 Margie Lou ... 104

FOURTH RACE—Six furlongs; purse, $700; claiming; for 4-year-olds and upward.
1 *The One ... 99 | 6 *Sixty Ninth ... 101
2 *Don Carlos ... 109 | 7 *Pan Toy ... 104
3 Polonian ... 110 | 8 *Princeton ... 101
4 Zeeora ... 104 | 9 Sun Shadow ... 113
5 Traumagne ... 114

FIFTH RACE—Six furlongs; purse, $700; claiming; for 4-year-olds and upward.
1 *Uma ... 99 | 6 Fed. Reserve ... 113
2 Charlie ... 106 | 7 Rough Waters ... 104
3 The Hun ... 110 | 8 Transpose ... 108
4 Darksini ... 110 | 9 Stephanus ... 108
5 *Style Corner ... 112 | 10 Black Diamond ... 106

SIXTH RACE—Six furlongs; purse, $700; claiming; for 4-year-olds and upward.
1 Flying Fantom ... 104 | 6 *Dr. Syntax ... 104
2 Barter ... 106 | 7 *Mrs. Foster ... 107
3 Hek ... 106 | 8 Merid. Queen ... 110
4 *Energetic Boy ... 112 | 9 Maebee ... 112
5 *Tom Jack Jr. ... 101 | 10 Moril ... 113

SEVENTH RACE—One mile and 70 yards; purse, $700; claiming; for 4-year-olds and upward; Canadian-foaled.
1 Frigid Frosty ... 109 | 4 Mr. Galety ... 109
2 Thunder Light ... 109 | 5 Par Excellence ... 105
3 *Stepoff ... 100 | 6 Gold Coinage ... 115

*Apprentice allowance claimed.

Pimlico Entries.

(Associated Press.)

FIRST RACE—Four and one-half furlongs; purse, $800; for maiden 2-year-olds.
1 †Kindred Spirit (Ellis) ... 115 8-1
2 High Image (J Renick) ... 115 20-1
3 Candimate (Workman) ... 115 8-5
4 Sentry Go (Luther) ... 115 20-1
5 *Doubleton (Snyder) ... 110 20-1
6 †Strolling Miss (Sage) ... 107 20-1
7 †Church Call (Jacobs) ... 107 20-1
8 ‡Declaration (Porter) ... 115 6-1
9 ‡Goody Goody (Jones) ... 112 6-1
10 Palasa (Lowry) ... 112 5-1
11 Sun Teaparty (Kurtsinger) ... 112 3-1
12 *Chewise (Merritt) ... 110 20-1
13 §*Languorous (Windle) ... 107 8-1
14 *Canoodle Lake (Yowell) ... 107 10-1
15 Gold Sweep (Dabson) ... 115 20-1
16 Colorist (Burke) ... 115 20-1
17 Catalan's Lad (Erickson) ... 115 20-1
18 Canimar (R. Haines) ... 115 20-1
†Wm. Ziegler, jr., and Middleburg Stable entry.
‡Mr. and Mrs. W. M. Jeffords entry.

SECOND RACE—One mile and 70 yards; purse, $800; claiming; for 3-year-olds and upward, maidens.
1 *Galon Lad (Sage) ... 105 8-1
2 Creaky (Quattlebaum) ... 112 20-1
3 *Bright Tess (Jacobs) ... 100 20-1
4 Daisy Bunga (O'Malley) ... 112 20-1
5 *Dunley (Merritt) ... 105 20-1
6 *Teenie R. (Mauro) ... 107 20-1
7 Repeal (E. Smith) ... 110 6-1
8 Skimalong (J. Renick) ... 110 4-1
9 *Black Falcon (Jacobs) ... 108 2-1
10 Retribution (Lowry) ... 105 8-1
11 *Leonie (Litzenberger) ... 100 4-1
12 Sun Envoy (Kurtsinger) ... 117 5-1

THIRD RACE—Two miles; the Empire State Steeplechase; purse, $1,000; claiming; for 4-year-olds and upward.
1 †Hetman (No boy) ... 145 20-1
2 *George Jessel (Little) ... 147 15-1
3 †Kanem (Jennings) ... 130 20-1
4 §*Shapfell (No boy) ... 140 6-1
5 §My Cavalier (J C. Mergler) ... 142 15-1
6 *Axon (McCormick) ... 143 12-1
7 Mullah (Moales) ... 152 20-1
8 *Brandon Bander (No boy) ... 147 4-1
9 *Pontoon (Little) ... 147 20-1
10 *Rosell (No boy) ... 139 20-1
11 †Fiyalong (No boy) ... 142 20-1
12 *Depart (No boy) ... 144 2-1
13 †Dusque (Walker) ... 145 20-1
14 §*Dartforth (No boy) ... 140 4-1
†P. A. Clark entry.

FOURTH RACE—One mile and 70 yards; purse, $800, the Rennert; for 3-year-olds and upward.
1 Cant Remember (Dougherty) ... 107 15-1
2 Swift Sport (Quattlebaum) ... 105 20-1
3 †Moon Glory (Jacobs) ... 107 8-1
4 ‡Lawsuit (Kurtsinger) ... 107 8-1
5 Snappy Story (Lowry) ... 107 6-1
6 Old Master (O'Malley) ... 117 20-1
7 Somebody (Litzenberger) ... 109 3-1
8 Round Table (Burke) ... 107 6-1
9 Sea Fox (Workman) ... 117 5-2
10 ‡Earnings (Jacobs) ... 107 5-1
11 ‡Jungle King (No boy) ... 117 5-1
12 Victory Flag (Porter) ... 105 20-1
‡J. W. Y. Martin entry.
†Greentree Stable entry.

FIFTH RACE—Six furlongs; purse, $800, the Lady Baltimore; for 3-year-old fillies.
1 Crout au Pot (Daughertz) ... 111 5-1
2 High Torque (Battista) ... 111 6-1
3 Metella (McTaggart) ... 111 20-1
4 Bright Phantom (Porter) ... 111 10-1
5 Miss Mouse (Jacobs) ... 111 15-1
6 Jabot (Workman) ... 119 8-5
7 Brown Witch (Merritt) ... 111 7-2

SIXTH RACE—Four and one-half furlongs; purse, $800, the Gun Powder; for 2-year-olds.
1 †Paper Moon (Ellis) ... 110 15-1
2 King's Pleasure (Burke) ... 120 5-1
3 Dark Vive (Kurtsinger) ... 110 15-1
4 Justa Jones (Luther) ... 115 10-1
5 †Cakewalker (O'Malley) ... 115 8-1
6 Gimlet (Morrison) ... 110 20-1
7 Nankin (Burke) ... 109 20-1
8 ‡Sou'wester (No boy) ... 110 8-1
9 Candy Prince (Renick) ... 112 3-1
10 †Cubist (Jones) ... 107 15-1
11 Motto (Workman) ... 112 3-1
12 Born Happy (J. Smith) ... 110 20-1
†Mrs. John Hay Whitney entry.
‡Sage Stable entry.

SEVENTH RACE—One and one-sixteenth miles; purse, $800; claiming; for 3-year-olds and upward.
1 Vote (Workman) ... 117 8-1
2 *Steelhead (Sage) ... 108 20-1
3 *Gloritone (Yowell) ... 110 6-1
4 Swatter (Porter) ... 117 10-1
5 *Sun Spear (Merritt) ... 115 5-2
6 *Friend Whitey (Lit'burger) ... 115 5-2
7 Syriac (Dougherty) ... 117 8-1
8 *Source Circle (Windle) ... 100 15-1
9 *Her Gold (Jacobs) ... 103 4-1
10 Sunny Tom (Jones) ... 117 10-1
11 Chat Eagle (Dabson) ... 117 10-1
12 Prince Abbot (Lowery) ... 117 20-1

EIGHTH RACE—One and one-sixteenth miles; purse, $800; claiming; for 3-year-olds and upward.
1 Lone Hand (McTague) ... 119 10-1
2 *C. Troubadour (Merritt) ... 114 10-1
3 *Lawless Lady (No boy) ... 110 7-2
4 *Manager Bill (Galther) ... 105 15-1
5 Omar Khy (Crus) ... 110 20-1
6 *Airway (Sage) ... 114 20-1
7 Apprehensive (Porter) ... 114 6-1
8 *Fluffy Lee (Jacobs) ... 109 5-2
9 *All Rowes (Litzenberger) ... 100 7-2
10 *St. Christopher (Snyder) ... 114 20-1
11 Buffer (Dabson) ... 119 20-1

*Apprentice allowance claimed.
†7 pounds apprentice allowance claimed.
‡10 pounds claimed for rider.
Weather, clear; track, fast.

Jamaica Entries.

(Associated Press.)

FIRST RACE—Five furlongs; purse, $800; claiming; for 2-year-olds; maiden fillies.
1 †Just Marie ... 108 | 5 Strange Times ... 115
2 Jeanne S. ... 115 | 6 Molly ... 115
3 Wild Daughter ... 115 | 7 *Shady Past ... 110
4 *Distracting ... 110

SECOND RACE—Six furlongs; purse, $800; claiming; for 3-year-olds and upward; nonwinners since April 21.
1 *Idle Stefan ... 106 | 8 Mareve ... 111
2 Wedding Ring ... 116 | 9 Mannerism ... 116
3 Big Boots ... 105 | 10 Calgary Kay ... 116
4 Peggy's Peggy ... 100 | 11 St. Omer ... 113
5 Happy Sue ... 102 | 12 Quorum ... 116
6 Morway ... 100 | 13 †White Flier ... 104
7 *Chain ... 111 | 14 Fortis ... 105

THIRD RACE—Five furlongs; purse, $800; claiming; for 2-year-olds.
1 *Prosecutor ... 114 | 4 Polytude ... 116
2 Moisson ... 114 | 5 Jobakheta ... 119
3 Threatening ... 114 | 6 Migrate ... 114

FOURTH RACE—Six furlongs; purse, $800; claiming; for 3-year-olds and upward.
1 Falsity ... 102 | 4 General A. ... 119
2 *Caterwaul ... 114 | 5 *The Heathen ... 110
3 *Some Knight ... 114 | 6 Dyak ... 117

FIFTH RACE—One and one-sixteenth miles; purse, $800; claiming; for maiden 3-year-olds and upward.
1 †Canteret ... 104 | 3 *Portfolio ... 108
2 Social ... 110 | 4 *Buntino ... 105

SIXTH RACE—One and one-sixteenth miles; purse, $800; claiming; for 3-year-olds and upward.
1 Kepi ... 106 | 4 *Euclid ... 113
2 Modern Ace ... 113 | 5 Fort Dearborn ... 115
3 †Scout Master ... 108 | 6 Rhodesia ... 115

*5 lbs. apprentice allowance claimed.
†7 lbs. apprentice allowance claimed.

Schools to Fire Final Volley On Diamond

Virginia Institutions Will Windup Seasons This Week.

RICHMOND, Va., May 6 (AP).—Nearing the end of the collegiate season, most of the Old Dominion's baseball teams will fire their final volleys in games this week.

Randolph-Macon's Yellow Jackets, who split a two-game series with their arch-enemies from Hampden-Sydney, had the Chesapeake Conference crown as their reward for a successful season and showed the best winning percentage in the State race but several other teams had tougher schedules.

Cavaliers Victorious.

Virginia's Cavaliers continued their winning streak in the Old Dominion with a 14-4 victory over V. P. I. that moved them to second position in the State race but Gus Tebell's lads found North Carolina, Tarheels too tough to whip.

William anod Mary's Indians had a disastrous week, suffering defeats at the hands of Washington and Lee and V. M. I. But they managed to eke out an 8-7 triumph over Roanoke College to keep their place at the head of the Virginia Conference parade with three victories in as many starts.

Emory and Henry's Wasps, moving out of the Southwest to inaugurate their season, split a two-game series with Roanoke, winning the first 8-7, but losing the second by the same score.

Gobblers Surge Ahead.

Virginia Tech's Gobblers finally found the range and after losing to Virginia, whipped Washington and Lee and V. M. I. Saunders, Tech ace, allowed not hits at all in whipping the cadets, 8-1.

Emory and Henry, hurrying to catch up after starting late, had the most complete schedule this week, including two more Virginia Conference games with Roanoke's Maroons.

The week's schedule:

Monday—Washington and Lee vs. Maryland, at College Park; V. P. I. vs. Roanoke, at Blacksburg; William and Mary vs. West Virginia, at Williamsburg; Emory and Henry vs. Maryville, at Emory.

Tuesday—Washington and Lee vs. Georgetown, at Washington; Hampden-Sydney vs. Haverford, at Philadelphia; William and Mary vs. West Virginia, at Williamsburg; Emory and Henry vs. Maryville, at Emory.

Wednesday—Washington and Lee vs. Navy, at Annapolis; Virginia vs. West Virginia, at Charlottesville; Hampden-Sydney vs. Delaware, at Newark; Emory and Henry vs. V. M. I., at Emory.

Thursday—Virginia vs. West Virginia, at Charlottesville; Randolph-Macon vs. Drexel, at Drexel; Richmond vs. Hampden-Sydney, at Hampden-Sydney; Emory and Henry vs. L. M. U., at Emory.

Friday—V. M. I. vs. Maryland, at College Park; V. P. I. vs. North Carolina, at Chapel Hill; Randolph-Macon vs. Drexel, at Drexel; Emory and Henry vs. Roanoke, at Emory.

Saturday—Washington and Lee vs. West Virginia, at Lexington; Richmond vs. V. M. I., at Richmond; North Carolina State vs. V. P. I., at Chapel Hill; Hampden-Sydney vs. Richmond, at Richmond; Emory and Henry vs. Roanoke, at Emory.

The standing of Old Dominion college baseball teams in State, Virginia Conference, Chesapeake Conference and general play follows:

State.	Won.	Lost.	Pct.
Randolph-Macon	6	1	.857
Virginia	5	2	.714
Washington and Lee	4	2	.667
Richmond	3	2	.600
Hampden-Sydney	4	3	.571
William and Mary	4	4	.500
Emory and Henry	1	1	.500
Roanoke	2	4	.333
V. P. I.	2	4	.333
V. M. I.	1	3	.250
Bridgewater	1	7	.125
Virginia Conference.			
William and Mary	3	0	1.000
Richmond	1	1	.500
Emory and Henry	1	1	.500
Roanoke	1	4	.200
Chesapeake Conference.			
Randolph-Macon	6	1	.857
Hampden-Sydney	4	3	.571
Bridgewater	1	7	.125
General.			
Randolph-Macon	9	4	.692
Virginia	6	4	.600
Richmond	8	5	.615
William and Mary	7	5	.583
Washington and Lee	7	5	.583
Emory and Henry	1	1	.500
Hampden-Sydney	6	7	.462
V. P. I.	5	6	.455
Roanoke	3	4	.429
Bridgewater	5	9	.357
V. M. I.	2	8	.200

Pentti Wins 10,000 Meters' Championship

New York, May 6 (AP).—Eino Pentti, of the Millrose A. A., today won the Metropolitan A. A. U. 10,000 meter championship, defeating Joe McCluskey, of the New York A. C., former Fordham luminary, by 13 seconds.

Pentti was clocked in 34:02 for the long route, McCluskey in 34:15. Louis Gregory of the Millrose A. A., was third in 35:31; William Steiner of the German-American A. C., fourth in 35:57; and David McErlane, St. Anselm's A. C., fifth in 36:07.

The Millrose A. A. won the team trophy.

PIMLICO RACES
APRIL 30 to MAY 12, Inc.
First Race 2:15 P. M.
Eastern Standard Time
ADMISSION (INC. TAX) $1.65

A Reliable and Luxurious Service.
New Seven-Passenger Sedan to
RACES
Lv. 14th & K Sts. Daily at 12:35 P. M.
Round Trip $1.50
For Reservations Phone Emerson 7124.

PIMLICO RACES
Buses Leave 1416 F St.
12:15 P. M.
$1.50 Round Trip
Phone Nat. 1075
CAPITAL TRANSIT CO.

TO THE RACES
PIMLICO
SPECIAL DELUXE COACHES
LEAVE EVERY DAY FROM
619 12th ST.
First Coach Leaves 12:30 P. M.
ROUND TRIP, $1.50
Wash., Va. and Md. Coach Co.
Arnold Operated. Nat. 7907.

The Post's Consensus at Pimlico

The following consensus has been compiled by The Post from the selections of the leading handicappers of the turf. The figures show how the selections were rated.

Consensus of Leading Handicappers

First race	Second race	Third race	Fourth race	Fifth race	Sixth race	Seventh race	Eighth race
Candimate (22)	Leonie (19)	Depart (23)	Sea Fox (31)	Jabot (39)	K. Pleasure (21)	Gloritone (24)	All Rowes (33)
Sun T. Party (19)	Sun Envoy (18)	Geo. Jessel (19)	Somebody (21)	Miss Mouse (15)	Justa Jones (19)	Syriac (16)	Apprehensive (19)
Langorous (8)	Black Falcon (16)	Shapfell (11)	Jungle King (14)	Br'n Witch (14)	Motto (15)	Chat Eagle (15)	Fluffy Lee (9)

Bennings, Washington Post

Sun Teaparty	Leonie	Depart	Round Table	Jabot	Candy Prince	Sun Spear	Apprehensive
Candimate	Black Falcon	George Jessel	Sea Fox	Miss Mouse	Motto	Gloritone	All Rowes
Kindred Spirit	Retribution	Brandon Brander	Snappy Story	High Torque	Cakewalker	Syriac	Manager Bill

Best bet—Apprehensive.

Louisville Times, Associated Press

Catalan's Lad	Sun Envoy	George Jessel	Sea Fox	Jabot	King's Pleasure	Chat Eagle	St. Christopher
Gold Sweep	Galon Lad	Shapfell	Jungle King	Miss Mouse	Candy Prince	Prince Abbot	Lone Hand
Declaration	Retribution	My Cavalier	Old Master	Brown Witch	Cakewalker	Sunny Tom	Troubadour

Best bet—Sea Fox.

Prince Georges Faces Week Of Baseball

High School Teams Will Vie in Contests on Tracks.

ANOTHER active sports week in Prince Georges County will get under way this afternoon with several interesting independent baseball games scheduled. High school baseball and track teams will see considerable competition later in the week.

The annual track and field meet for Prince Georges County rural schools will be held Thursday afternoon in Byrd Stadium at the University of Maryland, College Park.

An intersection speed ball tournament for boys has been started at Hyattsville High School under the direction of Stanleigh Jenkins, soccer and basket ball coach.

The intersection volley ball tournament, recently completed, proved a decided success. Winning teams were:

Freshmen—Boys, Section 14; girls, 13; mixed, 14.

Sophomore—Boys, 24; girls, 22; mixed, 24.

Junior—Boys, 31; girls, 34; mixed, 34.

Senior—Boys, 42; girls, 41; mixed, 41.

For the school championship, winning teams were as follows: Boys, Section 42; girls, 34; mixed 41.

Mount Rainier High School's baseball team, defending Prince Georges County champion, will play Maryland Park High, winner of all three of its games in the title series to date, Tuesday afternoon at Mount Rainier in a postponed game from April 27.

Other championship games this week are scheduled Friday between Hyattsville and Mount Rainier at Mount Rainier and Maryland Park and Laurel at Laurel.

Staunton Academy Is Victor in Meet

Episcopal High Second at Charlottesville.

Lambeth Field, Charlottesville, Va., May 5 (AP).—Staunton Military Academy ran away with the third annual meet of the Private Schools Track Association here today, with Episcopal High School second and Woodberry Forest third.

Records fell as perfect weather and a fast track combined to make the meet a success.

The point score was: Staunton, 47; Episcopal High, 28; Woodberry Forest, 19; Virginia Episcopal School, 14; Hargrave Military Academy, 12; Massanutten Academy, 11; McGuire's, 9; Fork Union Military Academy, 8; Augusta Military Academy, 5.

The last record to fall was the final javelin event, which Bledsoe, of Fork Union, won at 183 feet 4 inches, bettering by 7 feet the mark set by Walton, of Augusta.

440-yard dash—Winner, Hoxton, Episcopal High; second, Shuker, Staunton; third, Trout, Episcopal High; fourth, Ambrosini, Massanutten. Time, 51.5. (New record.)

100-yard dash—Winner, Watson, Staunton; second, Wood, Hargrave; third, Ladner, Staunton; fourth, Jones, Woodberry Forest. Time, 10.5.

120-yard high hurdles—Winner, Gold, Staunton; second, Williams, Virginia Episcopal; third, Borrow, Woodberry Forest; fourth, Davis Woodberry Forest. Time, 16.4. (New record.)

Shot put—Winner, Ring, Massanutten; second, Williams, Virginia Episcopal; third, Bell, Augusta; fourth, Baskerville, Virginia Episcopal. Distance, 46 feet 4½ inches.

880-yard run—Winner, White, Hargrave; second, Murch, McGuire's; third, Binder, Staunton; fourth, Gordon, Virginia Episcopal. Time, 2:06. (New record.)

Pole vault—Winner, Woodson, Woodberry Forest; second, tied between F. Patterson, Woodberry Forest; Watson, Staunton, and Lee, Episcopal High. Height, 11 feet 3 inches.

Mile relay—Winner, Episcopal High (Trout, Tamm, Jacks, Hoxton); second, McGuire's; third, Massanutten; fourth, Woodberry Forest. Time, 3:37.7. (New record.)

Discus—Winner, Bryan, Episcopal High; second, Williams, Virginia Episcopal; third, Fielder, Augusta; fourth, Byrd, Episcopal High. Distance, 115 feet 11 inches.

Broad jump — Winner, Schueneman, Staunton; second, Watson, Staunton; third, Tamera, Episcopal; fourth, Ambrosini, Massanutten. Distance, 22 feet 8½ inches. (New record.)

220-yard low hurdles—Winner, Barrow, Woodberry Forest; second, Wood, Hargrave; third, Kraynick, Staunton; fourth, Adams, Episcopal High. Time, 26.1. (New record.)

Javelin—Bledsoe, Fork Union; second, Woodruff, Episcopal High; third, Williams, Virginia Episcopal; fourth, Fleming, Episcopal High. Distance, 183 feet 4 inches. (New record.)

Team Seeks Games.

The Connery A. C. nine is seeking games with strong midget teams. Call Atlantic 1548-J. Ask for John H. Waldron, between 5:30 and 6:30 p. m.

Results in Minors

American Association.

	R.	H.	E.
First game—			
Milwaukee .... 100 001 400—	6	13	0
Toledo .... 021 003 001—	7	13	1

Polli, Walkup and Young; Sewell and Desautels.

	R.	H.	E.
Kansas City ... 303 000 000—	6	8	0
Columbus .... 000 000 21x—	12	15	2

Harris, Fulerton, Brown, Blackwell, Carson and Brenzel; Klinger, Cross, Teachout and Angley.

	R.	H.	E.
First game—			
St. Paul .... 000 000 000—	0	2	0
Louisville .... 003 000 00x—	3	7	1

Freitas, Classet and Guilians; Weinert and Erikson.

	R.	H.	E.
First game—			
Minneapolis ..... 010 230 200—	8	9	0
Indianapolis ..... 102 200 000—	5	14	1

Petty, Tauscher and Hargrave; Miljus, Butzberger, Wright and Sprinz, Riddle.

	R.	H.	E.
Second game—			
St. Paul .... 000 001 000—	1	6	0
Louisville .... 200 000 00x—	2	7	0

Phelps, Trow and Fenner; McLean and Thompson, Erikson.

International League.

	R.	H.	E.
First game—			
Albany .... 100 300 100—	5	10	0
Montreal .... 012 010 000—	4	6	1

Milligan and Maple; Kimsey, Fisher, Collier and Henline.

	R.	H.	E.
Second game—			
Albany .... 101 001 0—	3	8	1
Montreal .... 012 010 000—	4	6	1

Jones and Lambert; Fritz and Henline.

	R.	H.	E.
First game—			
Toronto .... 010 000 000—	1	7	2
Newark .... 010 000 03x—	4	7	0

Fuhr, Pattison and Smith, McDonald and Glenn.

	R.	H.	E.
Second game—			
Toronto .... 302 020 0—	7	8	0
Newark .... 000 100 0—	1	4	3

Hollingsworth, Pattison and Crouch; Minkosker, Chandler, Tamulis and Collins.

	R.	H.	E.
First game—			
Baltimore .... 000 000 101—	2	8	0
Buffalo .... 000 000 40x—	4	8	1

Melton, Moore, Richmond and Asby; Lisenbee and Outen.

	R.	H.	E.
Second game—			
Baltimore .... (10)60 032 2—	23	19	1
Buffalo .... 0 00 000 0—	0	7	3

Granger and Atwood; Elliott, Barnhart, Kowalik, Gould and Crouse.

	R.	H.	E.
Syracuse .... 000 000 020—	2	11	1
Rochester .... 211 202 06x—	14	21	2

Hanlon, Gilvery and Taylor; Kleinke and Lewis, Florence.

Texas League.

Tulsa, 6-6; Galveston, 2-4.
Oklahoma City, 2-1; San Antonio, 1-4.
Fort Worth, 11-4; Beaumont, 6-2.
Dallas, 6-6; Houston, 5-1.

Strange as It Seems —By John Hix

For further proof address the author, inclosing a stamped envelope for reply. Reg. U. S. Pat. Off.

The cake pan broadcasting station illustrated above operates on ten small flashlight batteries. Without any ground or antenna, it has a range of 100 feet with volume comparable to local reception of powerful commercial stations. It was designed and built by Thomas A. Blanchard, who estimates that if antenna and ground were used, together with greater current supply, the range could easily be increased to 100 miles.

The cake pan into which the transmitter was built measures 8 inches by 8 inches and is just less than 2 inches deep. It operates on two tubes, which extend through the top of the set, the bottom of the pan. The only other external connections or controls are the dial which controls the wave length on which the set broadcasts, the "off-and-on" switch and the microphone. The set requires no wires or other connections to the outside. It is all self-contained, even to the batteries, and in all weighs only 2 pounds. A description and photograph of the set will be published in the June issue of The Modern Mechanix and Inventions, through the courtesy of which magazine details of the transmitter were furnished to the writer.

Tomorrow—The fish that lives out of the water.

Colors give added realism to strange things and happenings illustrated by John Hix on a full page in The Sunday Post.

Richmond Tossers Defeat Navy, 7 to 4

Richmond, Va., May 5 (AP).—Tom Morris, of Martinsville, had the Navy's range figured down to the last inch here today, as he pitched the Richmond U. Spiders to a 7-4 victory over the Middies with Gov. George C. Peery among notables in the stands.

It was the second time, handrunning, that the Richmond ace had sunk the Navy. Last year he picked a 16-4 win off the Annapolis diamond.

Morris, a first-string pitcher last year, had done no hurling this season when he was called from the bench to relieve Tommy Phillips in the ninth. One down, men on first and second, was the situation as Morris took the mound to beat the future admirals.

Richm'nd	AB	H	O	A	Navy.	AB	H	O	A
Ciecko,1b.	5	4	9	0	Knapper ss	3	3	2	4
C'pbell,cf.	4	2	5	0	Gadrow,3b	5	0	0	1
Snead,2b..	5	1	2	1	Kossler,2b.	4	1	1	2
Lacy,c....	3	1	6	1	Daunis,1b.	5	2	11	0
Morris,r,p	4	1	0	0	Seyford,rf.	5	1	1	0
Sanders,p.	1	0	0	0	Borries,cf.	2	0	3	0
Phil'ps,p,r	1	0	1	1	V.Arsdall,c	4	0	3	0
Brown,lf..	4	1	0	0	Cassidy,lf.	3	1	3	0
Pointer,ss.	3	1	2	2	McGow'n,p	3	0	0	2
O'Dell,3b.	3	0	1	4	Sexton,p..	0	0	0	1
					†Sh.-Hoon.	0	0	0	0
Totals.	33	11	*26	9	‡Pratt....	0	0	0	0
					Totals.	35	8	24	10

*Borries out bunting on third strike.
†Batted for Cassiday in ninth inning.
‡Batted for Sexton in ninth inning.

Richmond	0	0	0	0	1	0	1	5	x	—7
Navy	2	0	0	0	0	1	0	0	1	—4

Runs—Ciecko (2), Lacy, Morris, Brown, Pointer (2), Knapper, Kossler, VanArsdall, Chung-Hoon. Errors—Snead, Lacy, VanArsdall. Runs batted in—Cassiday, Campbell, Morris, Pointer (2). Two-base hit—Ciecko. Stolen base—Pointer. Sacrifices—Campbell, Gadrow. Double play—Phillips to Ciecko. Left on bases—Navy, 9; Richmond, 2. First base on balls—Off McGowan, 3; off Sanders, 1; off Phillips, 2; off Morris, 1. Struck out—By Sanders, 1; by Phillips, 1; by Morris, 2; by McGowan, 3. Hits—Off McGowan, 9 in 7 2-3 innings; off Sexton, 4 in 2-3 inning; off Sanders, 6 in 5 innings; off Morris, 0 in 1 inning; off Phillips, 1 in 3 innings. Hit by pitcher—By Phillips (Borries). Wild pitch—Phillips. Winning pitcher—Phillips. Losing pitcher—Sexton. Umpires—Onesty and Poh. Time of game—Two hours and five minutes.

Leonardsville Joins South Maryland League

Leonardtown, Md., May 6 (Spl.). The Leonardtown baseball team has reorganized and joined the Southern Maryland Baseball League. The officers elected are: Manager, Reed King; secretary, Vincent Foresta; captain and coach, Edward Stokel. The team plans to have a game every Sunday, and the opening game will be played here on the Leonard Hall diamond on May 13.

Before the game there will be a memorial ceremony in honor of the first president of the Southern Maryland Baseball League, the late Gen. L. A. Wilmer, of Charles and St. Marys Counties.

The schedule for the first half of the season follows:

British Bid Americans To Indoor Polo Clash

New York, May 6 (AP).—The possibility of international competition in indoor polo became a distinct possibility today with the announcement that an invitation has been received from London's famous Olympia horse show and spectacle.

The English officials asked that men and ponies sufficient to form two good teams be sent over to play a series of exhibition games at Olympia June 21-30.

The invitation has been taken under consideration. The chief obstacle to acceptance lies in the late date. American officials fear there would be too great a strain on the ponies after the long indoor season here.

Notable Horses Listed for Show

Hampton, Va., May 6 (Spl.).—The most outstanding field of entries in the history of the Hampton shows appeared assured here today as Horse Show Association officials completed arrangements for the sixth annual exhibition May 18 and 19 at Armstrong Point.

The filing of entries will begin this week.

Notable among the expected entries is Edwin Vaughan's Sir Graystone, a 3-year-old; Dr. E. T. Trice's Rich Chap; Marse Henry, owned by Miss Constance Moore, of Richmond; Sky Rocket and Lucky Find, out of L. R. Colbert's stable, Fredericksburg; King Redvine, out of the stable of Albert Handley, Goldsboro, N. C., and Battery Box, J. L. Camp's five-gaited bay gelding.

Other prominent exhibitors who have given assurance of their participation in the Hampton show, include Mrs. Lester D. Hunt, of Philadelphia, and Mrs. Fontaine Maury Thraves, of Virginia Beach; Sam Jones, of Berkeley; Menalcus Lankford, of Norfolk, and Mrs. Allen Potts, of Gordonsville.

Augmenting the horse show will be a hound show and fox chase on Thursday night and a drag hunt on Saturday. Lieut. Gov. James H. Price will present the trophies at a grand ball at the Chamberlin Saturday night. The main trophy has been donated by Miss Deborah Rood, of Wilmington, Del.

PROPOSALS

(Continued.)

COMMISSIONERS, D. C., WASHINGTON, May 7, 1934.—Sealed proposals will be received at Room 509, District Building, until 2 o'clock p. m., E. S. T., May 21, 1934, and then publicly opened, for repairing about 40,000 square yards of cement concrete roadway and alley pavements and about 24,000 square yards of cement concrete sidewalks. Apply Room 427, District Building, for proposals and specifications. 7,8,9,10,11,12

OFFICIAL NOTICES

COMMISSIONERS OF THE DISTRICT OF Columbia, Washington, May 4, 1934. Ordered: That the traffic and motor vehicle regulations for the District of Columbia be, and the same are hereby, amended as follows: Strike out that portion of paragraph (a), Section 71, Article XIV, Part II, as amended April 13, 1934, which prohibits parking from 8 a. m. to 6 p. m. on Seventh street, from Pennsylvania avenue to New York avenue, on F street from 5th street to 7th street and from 9th street to 14th street, and on G street, from 5th street to 15th street, and insert in lieu thereof the following: Seventh street, from Pennsylvania avenue to New York avenue, no parking from 7:30 a. m. to 9:30 a. m. and from 4:00 p. m. to 6:30 p. m.; one hour parking between 9:30 a. m. and 4:00 p. m. F street, from 5th street to 7th street, and from 9th street to 14th street, no parking from 7:30 a. m. to 9:30 a. m. and from 4:00 p. m. to 6:30 p. m.; one hour parking between 9:30 a. m. and 4:00 p. m. G street, from 5th street to 15th street, no parking from 7:30 a. m. to 9:30 a. m. and from 4:00 p. m. to 6:30 p. m.; one hour parking between 9:30 a. m. and 4:00 p. m. Amend paragraph 8, Section 12, Article V, Part I, by changing the period to a colon after the word "Director" and by adding thereto the following: Provided, That on 7th street northwest, from Pennsylvania avenue to New York avenue, on F street northwest, from 5th to 7th streets, and from 9th to 14th streets, and on G street northwest, from 5th to 15th streets, the loading or unloading of merchandise shall be restricted to loading spaces adjacent to the curbs in each square, when such spaces have been designated by official signs: And provided further, That such spaces shall be occupied only so long as is reasonable for such purpose, and no such vehicle shall be parked parallel with other parked vehicles in any such loading space. No private or public vehicle shall stand or park in any space herein officially designated as such loading space. All commercial vehicles and horse-drawn vehicles while loading or unloading merchandise in said loading spaces shall be parked parallel and adjacent only to the curb. MELVIN C. HAZEN, GEORGE E. ALLEN, JOHN C. GOTWALS, Commissioners, D. C.

PROPOSALS

COMMISSIONERS, D. C., WASHINGTON, May 7, 1934.—Sealed proposals will be received at Room 509, District Building, until 2 o'clock p m., E. S. T., May 23, 1934, and then publicly opened, for furnishing about 18,000 tons of bituminous concrete mixture for cold patching. Apply Room 427, District Building, for proposals and specifications. 7,8,9,10,11,12

COMMISSIONERS, D. C., WASHINGTON, May 7, 1934.—Sealed proposed will be received at Room 320, District Building, until 2 o'clock p. m., May 28, 1934, for furnishing meals for prisoners, police stations; coffee and sandwiches, Police Court; milk, cream and buttermilk, various institutions; stenographic services, and hauling for the public schools; during the fiscal year beginning July 1, 1934, and ending June 30, 1935. Specifications and information at Room 320, District Building. 7,8,9

TREASURY DEPARTMENT, Procurement Division, Public Works Branch, Washington, D. C.—Sealed bids in duplicate will be publicly opened in this office at 2 p. m. May 17, 1934, for furnishing all labor and materials and performing all work for cleaning, etc., of the U. S. Treasury Building, at Washington, D. C. Attention is directed to the special conditions of bidding set forth in the specifications and bulletin No. 51 of the Federal Emergency Administration of Public Works and the Executive Order No. 6646, dated March 14, 1934. Specifications not exceeding 3 sets may be obtained at this office in the discretion of the Assistant Director of Procurement, Public Works Branch, by any general contractor. W. E. REYNOLDS, Assistant Director of Procurement, Public Works Branch. 4,7,9

BANKRUPTCY NOTICES

IN THE SUPREME COURT OF THE DIStrict of Columbia, holding a Bankruptcy Court. In the matter of Katherine M. Ward, Bankrupt. In Bankruptcy No. 3024. Notice is hereby given that the above-named bankrupt has filed her petition praying for a discharge from all her debts in bankruptcy, and that her creditors and other persons in interest are required to enter their appearance in opposition, together with specifications in writing of the grounds of such opposition, if any so desire, in the clerk's office of said court, on or before the 4TH DAY OF JUNE, 1934. FRED J. EDEN, Referee in Bankruptcy.

IN THE SUPREME COURT OF THE DIStrict of Columbia, holding a Bankruptcy Court. In the matter of David Sauber, trading as "D. Sauber and Company," 916 Ninth St. N.W., Bankrupt. In Bankruptcy No. 3051. To the creditors of David Sauber, trading as "D. Sauber and Company," of the City of Washington, District of Columbia: Notice is hereby given that on the 2d day of May, 1934, the said David Sauber was duly adjudicated bankrupt, and that the first meeting of his creditors will be held at my office in the Investment Building, Fifteenth and K streets northwest, Washington, D. C., on the 17TH DAY OF MAY, 1934, at 10:30 o'clock a. m., at which time the said creditors may attend, prove their claims (claims shall not be proved against the bankrupt estate subsequent to six months after the adjudication as stated above), appoint a trustee, examine the bankrupt, and transact such other business as may properly come before said meeting. FRED J. EDEN, Referee in Bankruptcy.

BANKRUPTCY NOTICES

(Continued.)

IN THE SUPREME COURT OF THE District of Columbia, holding a Bankruptcy Court. In the matter of Robert Ernest Hess, jr., bankrupt. In Bankruptcy, No. 3029. Notice is hereby given that the above-named bankrupt has filed his petition praying for a discharge from all his debts in bankruptcy, and that his creditors and other persons in interest are required to enter their appearance in opposition, together with specifications in writing of the grounds of such opposition, if any so desire, in the Clerk's Office of said Court, on or before the FIFTH DAY OF JUNE, 1934. FRED J. EDEN, Referee in Bankruptcy.

IN THE SUPREME COURT OF THE District of Columbia, holding a Bankruptcy Court. In the matter of Ruby B. Harrison, bankrupt. In Bankruptcy, No. 3030. Notice is hereby given that the above-named bankrupt has filed her petition praying for a discharge from all her debts in bankruptcy, and that her creditors and other persons in interest are required to enter their appearance in opposition, together with specifications in writing of the grounds of such opposition, if any so desire, in the Clerk's Office of said Court, on or before the FIFTH DAY OF JUNE, 1934. FRED J. EDEN, Referee in Bankruptcy.

AUCTION SALES

MONDAY, MAY 7, 1934—
ADAM A. WESCHLER & SON, Auctioneers.

TRUSTEES' SALE OF VALUABLE THREE-STORY BRICK DWELLING, NO. 128 "C" STREET S. E.

By virtue of a deed of trust recorded in liber No. 6513, folio 77 et seq., one of the land records of the District of Columbia, and at the request of party secured thereby, the undersigned trustees will offer for sale by public auction in front of premises, on MONDAY, THE SEVENTH DAY OF MAY, 1934, AT FOUR O'CLOCK P. M., the following-described property in the District of Columbia, to-wit: Lot numbered three (3) in Charles Just's subdivision of lots in square numbered seven hundred thirty-two (732), as per plat recorded in Book C. H. B., page 65, in the office of the surveyor for said District.

TERMS OF SALE: One-fourth of the purchase money to be paid in cash, balance in equal installments, represented by promissory notes of purchaser payable in one, two and three years, with interest at 6 per cent per annum from day of sale, payable semiannually, secured by first deed of trust upon property sold, or all cash, at option of purchaser. A deposit of $300.00 required of purchaser at sale. Examination of title, conveyancing, recording, revenue stamps and notarial fees at cost of purchaser. Terms to be complied with within thirty days from day of sale, otherwise trustees reserve the right to resell property at risk and cost of defaulting purchaser after five days' advertisement of such resale in some newspaper published in Washington, D. C., or deposit may be forfeited, or without forfeiting deposit trustees may avail themselves of any legal or equitable rights against defaulting purchaser.

JOHN P. KENNEDY,
JAMES W. BELLER,
P—26,28,my1,4,7 Trustees.

MONDAY, MAY 7, 1934—
THOS. J. OWEN & SON, Auctioneers
1431 Eye Street Northwest.

TRUSTEE'S SALE OF VALUABLE THREE-STORY BRICK BUILDING CONTAINING STORE ON FIRST FLOOR WITH TWO APARTMENTS ABOVE, KNOWN AS PREMISES 1413 P STREET NORTHWEST, WITH TWO-CAR GARAGE IN REAR.

By virtue of a certain deed of trust duly recorded, in liber No. 5901, folio 294 et seq., of the land records of the District of Columbia, and at the request of the party secured thereby, the undersigned trustee will sell, at public auction, in front of the premises, on MONDAY, the SEVENTH DAY OF MAY, A. D. 1934, at TWO O'CLOCK P. M., the following-described land and premises, situate in the District of Columbia, and designated as and being part of lot 2 in William P. Drury and John H. Drury's subdivision of square 209, as per plat recorded in the office of the Surveyor for the District of Columbia in liber B, at folio 36; described as follows: Beginning for the same at the southeast corner of said lot, and running thence west along the line of "P" street, 22 feet; thence north 100 feet to a 10-foot wide alley in the rear of said lot 2; thence east along the south line of said alley, 22 feet; and thence south 100 feet to the place of beginning.

TERMS OF SALE: One-fifth of the purchase-money to be paid in cash, balance in four equal installments, payable in one, two, three and four years, with interest at 5½ per centum per annum, payable semiannually, from day of sale, secured by first deed of trust upon the property sold, or all cash at the option of the purchaser. A deposit of $500.00 will be required at time of sale. All conveyancing, recording, &c., at cost of purchaser. Terms of sale to be complied with within thirty days from day of sale, otherwise the trustee reserves the right to resell the property at the risk and cost of defaulting purchaser, after five days' advertisement of such resale in some newspaper published in Washington, D. C.

E. QUINCY SMITH,
apr26d&dsexsun Surviving Trustee.

TUESDAY, MAY 8, 1934—
ADAM A. WESCHLER & SON, Auctioneers.

TRUSTEES' SALE OF THREE BRICK DWELLINGS, NOS. 1381, 1383 AND 1385 FLORIDA AVENUE NORTHEAST.

By virtue of three deeds of trust recorded in liber No. 5615, at folios 400, 403 and 405, respectively, of the land records of the District of Columbia and at the request of parties secured thereby, undersigned trustees will offer for sale, separately, by public auction in front of each premises on TUESDAY, MAY 8, 1934, BEGINNING AT FOUR O'CLOCK P. M., the following described property in said District: Lot 162 and immediately thereafter lot 163 and immediately thereafter lot 164, all in John L. Barr's subdivision in square 1026, as per plat recorded in liber 79, folio 60, of the records of the Surveyor's Office of said District.

TERMS: One-fourth of purchase money cash, balance in equal installments, represented by promissory notes of purchaser payable in one, two and three years, with interest at six per cent per annum from day of sale, payable semi-annually, secured by first deed of trust upon property sold, or all cash, at option of purchaser. A deposit of $250 required of purchaser on each property. Examination of title, conveyancing, recording and notarial fees at cost of purchasers. Terms to be complied with within fifteen days from sale, otherwise trustees reserve right to resell property at risk and cost of defaulting purchaser after five days' advertisement of such resale in some newspaper published in Washington, D. C., or deposit may be forfeited, or without forfeiting deposit trustees may avail themselves of any legal or equitable rights against defaulting purchaser.

GEORGE R. LINKINS,
WILLIAM H. LINKINS,
Trustees.
P—apr27d&dsex sun.

THURSDAY, MAY 10, 1934—
THOMAS J. OWEN & SON, Auctioneers.
1431 Eye Street Northwest.

TRUSTEE'S SALE OF VALUABLE REAL ESTATE, BEING A SEMIDETACHED TWO-STORY DWELLING, CONTAINING SIX ROOMS AND BATH, ALSO GARAGE, KNOWN AS 1927 OTIS STREET NORTHEAST.

By virtue of a certain deed of trust recorded in liber No. 5840 at folio 336 of the land records of the District of Columbia, and at the request of the party secured thereby, the undersigned will sell at public auction in front of the premises on THURSDAY, THE TENTH DAY OF MAY, 1934, AT THREE-THIRTY O'CLOCK P. M., the following described land and premises situate in the District of Columbia, and being lot numbered two hundred and thirty-four (234) in Jacob B. Shapiro's subdivision of lots in square numbered forty-two hundred and two (4202), as per plat recorded in liber No. 86, folio 5, of the records of the office of the surveyor for the District of Columbia.

TERMS OF SALE: Purchaser to pay one-fourth of the purchase price in cash, the balance in three installments in one, two and three years, respectively, with interest at the rate of six (6) per centum per annum, and secured by deed of trust on the property sold, or all cash at the option of the purchaser; taxes paid or adjusted to the date of sale; purchaser to pay interest on purchase price from date of sale to date of settlement at six (6) per centum per annum; all conveyancing, recording, revenue stamps, etc., at the cost of the purchaser; good title or no sale. A deposit of $250 will be required at the time of sale and settlement to be within thirty (30) days of the date of sale, or deposit forfeited, and the property resold at the cost and risk of the defaulting purchaser, after five (5) days' previous advertisement of said resale in some newspaper published in Washington, D. C.

J. WRILEY JACOBS,
Surviving Trustee.
925 Fifteenth street northwest, Washington, D. C. P—ap30,d&dsex8

AUCTION SALES

(Continued.)

WEDNESDAY, MAY 9, 1934—
THOMAS J. OWEN & SON, Auctioneers
1431 Eye Street Northwest.

TRUSTEE'S SALE OF VALUABLE REAL ESTATE, BEING A FRAME BUNGALOW CONTAINING SEVEN ROOMS, BATH AND LAVATORY, WITH TWO-CAR FRAME GARAGE, KNOWN AS 1214 RANDOLPH STREET NORTHEAST.

By virtue of a certain deed of trust recorded in Liber No. 5776, folio 133, of the land records of the District of Columbia, and at the request of the party secured thereby, the undersigned will sell at public auction in front of the premises on WEDNESDAY, THE NINTH DAY OF MAY, 1934, AT THREE O'CLOCK P. M., the following described land and premises situate in the District of Columbia, and being lot numbered seven (7), in block numbered fifteen (15) in Barton and Walker, Trustees' sub-division of "University Heights," as per plat recorded in Liber County No. 7 folio 83 of the records of the office of the Surveyor for the District of Columbia; except the rear 8 feet condemned for alley in District Court Cause No. 1504 in the Supreme Court of the District of Columbia; said block numbered fifteen (15) now known for purposes of assessment and taxation as square numbered thirty-nine hundred and twenty-three (3923).

TERMS OF SALE: Purchaser to pay one-fourth of the purchase price in cash, the balance, in three installments in one, two and three years, respectively, with interest at the rate of six (6) per centum per annum, and secured by Deed of Trust on the property sold, or all cash at the option of the purchaser; taxes paid or adjusted to the date of sale; purchaser to pay interest on purchase price from date of sale to date of settlement at six (6) per centum per annum; all conveyancing, recording, revenue stamps, &c., at the cost of the purchaser; good title or no sale. A deposit of $250.00 will be required at the time of sale and settlement to be within thirty (30) days of the date of sale, or deposit forfeited, and the property resold at the cost and risk of the defaulting purchaser, after five (5) days' previous advertisement of said resale in some newspaper published in Washington D. C.

J. WRILEY JACOBS,
Surviving Trustee.
925 Fifteenth street northwest, Washington, D. C. P—ap28-d&dsex8

FRIDAY, MAY 11, 1934—
THOS. J. OWEN & SON, Auctioneers
1431 Eye Street Northwest.

TRUSTEES' SALE OF VALUABLE DETACHED TWO-STORY FRAME DWELLING KNOWN AS PREMISES 2429 SHANNON PLACE SOUTHEAST.

By virtue of a certain deed of trust duly recorded in Liber No. 6578, folio 393 et seq., of the land records of the District of Columbia, and at the request of the party secured thereby, the undersigned trustees will sell, at public auction within the office of Thos. J. Owen & Son, 1431 Eye street northwest, on FRIDAY, THE ELEVENTH DAY OF MAY, A. D. 1934, AT ONE-FIFTEEN O'CLOCK P. M., the following-described land and premises, situate in the District of Columbia, and designated as and being lots 22, 23 and 24 and part of lot 21 in block 2, "Chichester," more particularly described in said deed of trust and known for purposes of taxation as lots 807, 808, 809, 810, 811 and 24 in square 5788.

TERMS: Sold subject to a prior deed of trust for $3,000.00, further particulars of which will be announced at time of sale; the purchase price above said trust to be paid in cash. A deposit of $200.00 required. Conveyancing, recording, &c., at purchaser's costs. Terms to be complied with within thirty days, otherwise deposit forfeited and the property may be advertised and resold at the discretion of the trustees.

WALTER A. SHERWIN,
LOUIS L. HASTINGS,
P—my2,4,7,9,11 Trustees.

TUESDAY, MAY 15, 1934—
THOMAS J. OWEN & SON, Auctioneers,
1431 Eye Street Northwest.

TRUSTEES' SALE OF TWO-STORY ROW BRICK DWELLING, CONTAINING SIX ROOMS, ONE BATH AND GARAGE, KNOWN AS 744 LAMONT STREET NORTHWEST.

By virtue of a certain deed of trust duly recorded in liber No. 6143, folio 57, et seq., of the land records of the District of Columbia, and at the request of the party secured thereby, the undersigned trustees will sell, at public auction, in front of the premises on TUESDAY, THE FIFTEENTH DAY OF MAY, A. D. 1934, AT TWO-THIRTY O'CLOCK P. M., the following-described land and premises, situate in the District of Columbia, and designated as and being lot numbered 49 in D. J. Dunigan's subdivision of lots in block numbered 8 of Todd and Brown's subdivision of "Mount Pleasant" and "Pleasant Plains," as per plat recorded in the office of the surveyor for the District of Columbia in liber 41 at folio 30, subject to the covenants of record. For purposes of assessment, said property is now known as lot 49 in square 2892.

TERMS OF SALE: All cash. A deposit of $300 will be required at time of sale. All conveyancing, recording, revenue stamps, etc., at cost of purchaser. Terms of sale to be complied with within thirty days from day of sale, otherwise the trustees reserve the right to resell the property at the risk and cost of the defaulting purchaser, after five days' advertisement of such resale in some newspaper published in Washington, D. C.

HERBERT T. SHANNON,
MORTON J. LUCHS,
Trustees.
May 4-7-9-12-15.

THURSDAY, MAY 17, 1934—
ADAM A. WESCHLER & SON, Auctioneers.

TRUSTEES' SALE OF VALUABLE DETACHED BRICK DWELLING, WITH GARAGE, NO. 5616 NEBRASKA AVENUE NORTHWEST, CORNER 30TH STREET.

By virtue of a deed of trust recorded December 13, 1929, among the land records of the District of Columbia, and at the request of party secured thereby, the undersigned trustees will offer for sale by public auction, in front of premises, on THURSDAY, THE SEVENTEENTH DAY OF MAY, 1934, at FOUR-THIRTY O'CLOCK P. M., the following-described property in the District of Columbia, to-wit: Lot 2 in Fulton R. Gordon's subdivision in square west of Square 2310, as per plat recorded in the Office of the Surveyor for the District of Columbia in Liber 82 at folio 140; subject to the building restriction lines as shown on said plat and subject to covenants of record.

TERMS OF SALE: One-fourth of the purchase-money to be paid in cash, balance in equal installments, represented by promissory notes of purchaser payable in one, two and three years, with interest at 6 per cent per annum from day of sale, payable semi-annually, secured by first deed of trust upon property sold, or all cash, at option of purchaser. A deposit of $500.00 required by purchaser at sale. Examination of title, conveyancing, recording, revenue stamps and notarial fees at cost of purchaser. Terms to be complied with within 30 days from day of sale, otherwise trustees reserve the right to resell property at risk and cost of defaulting purchaser, after five days advertisement of such resale in some newspaper published in Washington, D. C., or deposit may be forfeited, or without forfeiting deposit trustees may avail themselves of any legal or equitable rights against defaulting purchaser.

CHARLES S. MUIR,
J. JOHNSTONE MUIR,
P—7,9,11,14,17. Trustees.

The Washington Post

CLASSIFIED ADVERTISING LOCAL RATES

For Washington and Points Within 50 Miles of the District of Columbia.

The following rates are for consecutive insertions:

1 time	18c	per line
3 times	15c	" "
7 times	10c	" "
30 times	9c	" "

Classified Display 3c per line additional.

The one-time rate applies on skip ads or irregular insertions.

OUT-OF-TOWN RATES

Ads from points more than 50 miles from the District of Columbia are 18c per line each insertion, daily or Sunday.

Kindly estimate 5½ average words to a line.

Rates for special classifications and yearly contracts furnished upon request.

The Washington Post reserves the right to edit, revise or reject any Classified Advertising.

Misclassification of ads not permitted.

Situation Wanted ads are cash with order.

The Washington Post will not be responsible for more than one incorrect insertion on any order.

Kill Orders or Corrections before insertion (excepting Death Notices) can not be made unless ordered before 6 p. m. any day.

The Washington Post strives at all times to prevent insertion of fraudulent or misleading advertisements.

Information concerning any ad that proves misleading or fraudulent will be appreciated.

Phone NATIONAL 4205

Ask For An Ad-Writer

PERSONALS 3

Post Classified Ads.—National 4205.

(Continued.)

CASH FOR GOLD watches, diamonds, jewelry, antiques, silver, pawn tickets. Livingston, 1404 N. Y. ave.; ME. 9264.

HEALTH IS BEAUTY—Get rejuvenated; Turkish baths for elimination and circulation; colonic irrigation; trained nurse; all beauty work in comfort; Bonat permanent wave, $5; open evenings. Call ME. 7236; 15th and G sts., Albee Bldg.

HEMORRHOIDS (piles) eradicated by my own method; results effective for a lifetime or money back; write for booklet; no drugs or surgery. Dr. SOMMERWERCK, 1365 Columbia rd.; AD. 0388.

JADE BARBER SHOP—Special attention to women, children. Shampoo, elec. scalp massage; hair cut, 35c. 720 11 nw. Me. 9805.

MODERN rest home for aged and convalescing; 24-hr. nursing service; permanent if desired. 1842 Calvert nw.; CO. 1160.

CHAMBERS CO.
One of the largest Undertakers in the World.

RIDE for health and pleasure. BOULEVARD RIDING STABLES, 2521 K St. N.W. WEst 2583.

RUG CLEANING—Sizing, repairing, storing. Reliable, dependable. Phone Mr. Pyle, personally. Nat. 3257, 3296, 3036.

RUGS—Made from your old rugs-carpets; new patterns, color combinations. Southern Rug Co., NOrth 3448.

STENOGRAPHER—Expert; wishes work at home; hourly rate. AD. 5717.

TENNIS—Racquet restringing (Professional), $2.50 up. 12-hr. service. Garrison's 1215 E st. nw.

Georgia Ave. Valet Shop
CLEANING, PRESSING, SHOE REPAIRING, HAT RENOVATING
8 Hour Dry Cleaning Service
Valet Service While You Wait
All Work Done by Experts
We Call For and Deliver
3106 Ga. Av. N.W. Col. 10473

BRIDGE CLUB
Games available to desirable contract players by appointment.
VANDERBILT BRIDGE STUDIO.
2306 Mass. Ave. N.W. NOrth 8482.

CHAMBERS CO.
Complete Funeral as low as $75.

BUSINESS PERSONALS 4

Post Classified Ads.—National 4205.

HARVEY DAIRY, INC.—Pasteurized milk products, Maryland sub. del. only. 36 Spencer, Hyattsville, Md. Greenwood 2260.

PLUMBING-HEATING
Efficient repairs. A. P. Sengstack, Registered. 1229 Pa. se. AT. 4621.

MOTOR TRAVEL 9

Post Classified Ads.—National 4205.

GO BY Short Line de luxe motor buses North, South, West; low rates everywhere. Phone Mr. Hill, District 4224.

TRAVEL Comfortably, safely; private cars; all points daily. ME. 7411.

GREATLY REDUCED RATES, ALL POINTS. NEW YORK, one way, 8 p. m., $2. BALTIMORE, round trip, good until used $1

NEVIN ATLANTIC LINE
1201 N. Y. AVE. N.W. ME. 4437.

AUTOMOBILES for SALE 10

Post Classified Ads.—National 4205.

BUICK Model 8-67, De Luxe Sedan $675
1711 Florida Ave. N.W. NOrth 8565.

BUICK—1932 Model 57 Sedan. This is a real beauty that can not be told from new. Lovely appearance inside and out and a sweet engine. $595. L. P. Steuart, Inc., 1325 14th st. nw.

OURISMAN CHEVROLET
BARGAINS

1928	Chrysler Sport Coupe	$95
1928	Buick Coach.	145
1929	Chevrolet Sedan	145
1930	Graham Sedan	245
1930	Oakland 8 Sedan	195
1929	Studebaker De Luxe Sedan..	225
1930	Oldsmobile Cpe	265
1932	Essex De Luxe Sedan	345
1928	Ford Tudor..	69
1930	Ford Sport Coupe	185
1931	Ford Town Sedan	245
1931	Ford Victoria	275
1932	Ford 8 Sport Coupe	375
1932	Ford V-8 Tudor	375

50 Others $25 Up
Your Car in Trade
Easy Terms—1 Yr. to Pay
625 H ST. N.E.
OPEN UNTIL 10 P.M.

LOST 1

Post Classified Ads.—National 4205.

FOX TERRIER—Small male, white with black head and spot on back; answers name Judge; lost Friday, vicinity North Capitol st. and R. I. ave. Reward. North 3404.

PURSE—Lady's, brown, with zipper top; lost Thursday; containing R.R. ticket and money; reward for return. Desk, Carlton Hotel.

SUBSTANTIAL reward return of platinum pin containing 55 diamonds, lost at Willard ball room May 5. Box 8, Washington Post.

WATCH—Gold; monogram E. B. S.; black ribbon band; near Zoo. Reward. Col. 2850-W.

FOUND 2

Post Classified Ads.—National 4205.

IN DIAMOND CABS:
Pocketbook, blue, in cab 249.
Book, in cab 851.
Call Lost and Found Dept. NOrth 3868.

PERSONALS 3

Post Classified Ads.—National 4205.

CHAMBERS CO.
Ambulance Service, $4.00

DR. DELLA LEDENDECKER'S SPLENDID hands rub aches and pains away; fine for women's and children's illness. WE. 1120. 3025 O st. nw.

HARD OF HEARING!
Relieved or cured by Physio-Therapy. Call or write Dr. G. J. Clifford, 1714 H st. nw. MEt. 5061.

AUTOMOBILES for SALE 10

Post Classified Ads.—National 4205.

(Continued.)

CHEVROLET 1932 De Luxe Coach — You $375 should see this car before you buy elsewhere; we have it in excellent condition and you will be pleased. HANDLEY MOTOR CO. 3730 Ga. Ave. N. W. AD. 8060.

CHEVROLET 1933 Coach. This car has only been driven 9,000 miles and is in new-car condition. Finished in a beautiful two-tone tan with duco fenders. The tires are heavy-treaded and show little wear. The engine is just nicely broken in and tuned to perfection. Interior is finished with rich mohair, spotlessly clean and beautiful. We highly recommend this one to particular buyers at only $495.
STOHLMAN
Can be seen at 24th and Pa. Ave. N.W.

CHEVROLET 1931 De Luxe Coach. Splendid condition; ready to roll; clean, safe, dependable and economical transportation at bargain price, $275.
LUSTINE-NICHOLSON MOTOR CO.
Hyattsville, Md. Greenwood 2200.

CHEVROLET 1931 Victoria; splendid condition; must be seen to be appreciated; $200. "Parkway" Motor Co., 3040 M nw. West 0161.

CHEVROLET 1932 Coach; original dark green finish. This car has been carefully operated and shows it in appearance and performance; priced $365.
LUSTINE-NICHOLSON MOTOR CO.
Hyattsville, Md. Greenwood 2200.

CHEVROLET COACH, 1934
Low mileage; black, new-car guarantee; your car in trade; bal., E. Z.; bargain. H. Rosenthal, Atlantic 4400. Mandell Chev., 13th and Good Hope rd. se.

CHEVROLET 1932 Sedan—This car we $387 recommend to be one of the lowest priced cars we have today. HANDLEY MOTOR CO. 3730 Ga. Ave. N. W. AD. 8060.

CHEVROLET—1933 Sport Coupe, with rumble seat; finished in attractive green with cream wire wheels. Looks like new; guaranteed. L. P. Steuart, Inc., 1325 14th st. nw.

CHRYSLER—8-cyl. Sport Roadster, 1931; price $325. Apply to Mr. Thompson, care Emerson & Orme, 17th and M nw.

FORD This car has brand-new 1932 De Luxe Tudor— $375 1933 motor; never driven; a chance to save a lot of money on this one; notice terms. HANDLEY MOTOR CO. 3730 Ga. Ave. N. W. AD. 8060.

FORDS Model A, all types, this week as low as $45. Open evenings. Capitol Motors, 218 Pa. ave. se.

FORD 1933 Tudor—A car that shows practically no $475 usage; has had the best of care; consider the liberal terms on this car. HANDLEY MOTOR CO. 3730 Ga. Ave. N. W. AD. 8060.

FORD 1930 roadsters, coupes; reconditioned; guaranteed; priced $150 to $165. Many other models await your selection. Convenient terms and trade. Visit our used car lot. Open and lighted Sun. and eve. till 9 p. m. ARLINGTON MOTOR CO. West. 2208. Rosslyn, Va. Cla. 1774.

FORD 1931 Town Sedan; fine condition; $225. Northeast Motor Co., 920 Bladensburg rd. ne. At. 0200.

FORD 1933 Fordor—A car that is same as new, in appearance and performance, and sold on liberal terms. $495 HANDLEY MOTOR CO. 3730 Ga. Ave. N. W. AD. 8060.

HUPMOBILE 1931 Sedan; 6-wheel De Luxe job with trunk rack on rear and is really O. K. mechanically. See it. Trade and terms. $395 NASH-ORR MOTOR CO. 1733 14th St. N.W. DE. 4419.

OLDSMOBILE "6" 1933 Sedan, beautiful maroon finish; low mileage; new car condition; $675, terms.
LUSTINE-NICHOLSON MOTOR CO.
Hyattsville, Md. Greenwood 2200

PLYMOUTH 1933 Sport Coupe; maroon finish with black trim; positively like new; a sacrifice at $450. Call Mr. Cooksey, DIst. 4310. SKINKER MOTOR CO., 1216 20th St. N.W.

PONTIAC—1933 2-door Sedan. Finished in beautiful two-tone green; new tires. This one is in new-car condition throughout; only $585. L. P. Steuart, Inc., 1325 14th st. nw.

SELECTIVE ASSORTMENT of good used cars at low prices. Barry-Pate Motor Co., 1130 Conn. Ave. nw.

STUDEBAKER 1931 President Four-door Six wire wheels, upholstery black, trunk finish. The finish is smooth, quiet and economical. Good tires, a car can only be appreciated by seeing it. Don't miss this real bargain at $350 ANACOSTIA MOTOR CO. 1325 Good Hope rd. SE. Linc. 2077.

AUTO GLASS, any size and make; not over $1.75. Parts for all cars. GLASSER AUTO WRECKING CO. DIST. 9164. MET. 6867. 155 Florida Ave. N.E.

Compare the Quality
Then the PRICE *of a better conditioned Car at* Taylor's
TODAYS' BEST BUYS!!

'33 Chevrolet "Master 6" Sedan.......... $529
Beautiful Four-Door SEDAN in fine condition with NEW TIRES.

'33 Chevrolet "Master 6" Sport Coupe .. $495

'32 Chevrolet Spt. Coupes and Coaches $395

'33 Ford V-8 Sedan $513
Good Condition—New Tires.

Pierce-Arrow 5-Pass. Phaeton $175
Here is a snappy-looking sport car in excellent mechanical condition, with 6 tires, 4 very good. Has new cream Duco with green stripe, cream fenders and green wheels; rich leather upholstery.

50 Others, Nine Different Makes $45 Up

TAYLOR MOTOR CO.
THREE Big Indoor Showrooms
1835-1840-1901
14 ST. AT T N.W.

Continued on Next Page.

Joe Palooka — Locked Out — By Ham Fisher

Gasoline Alley

Catch Me First

AUTOMOBILES For SALE 10
Post Classified Ads.—National 4205.
(Continued.)

REPOSSESSED CARS to be sold for balance due; Fords, Chevrolets; many others. Keystone Garage, 1815 O st. nw.

TIMELY BARGAINS FOR THRIFTY BUYERS

1934 Hudson Sedan, Dmnst'r....$865
1933 Chevrolet Sedan (like new).. 495
1931 Hudson Sedan 345
1931 Chevrolet Coach 249
1931 Studeb'kr "8" Regal Sedan.. 349
1931 Essex Coupe 245
1929 Chevrolet Sedan 129
1928 Essex Sedan 75
1927 Essex Sedan 49
1927 Hupp Sedan 89
1930 Ford Roadster 85
1930 Ford Coupe 129

These cars are in guaranteed condition. Your Inspection Invited.

WEIMANN-WESTFALL MOTOR CO.
Hudson-Terraplane Dealers
2813 M St. N.W. Pot. 2357
Open Evenings.

AUTO PARTS—SERVICE 13
Continued on Next Page.

AUTO STEERING & TIRE WEAR corrected by WEAVER PROCESS. Motor Repair Co., rear 1604 14th nw. PO. 3482.

DODGE AND GRAHAM SERVICE. Auto Painting, Seat Covers. General Repairs, Body and Fender Work. JAMES E. MURPHY, 1909 M st. nw. ST. 9504.

WANTED—AUTOMOTIVE 18
Post Classified Ads.—National 4205.

SPOT CASH For your late-model used car. Manhattan Auto & Radio Co., 1706 7th st. nw.

SPOT CASH
No red tape—High pay—No delay. SEE MR. STERNS, 1711 14th St. N.W.

CASH IN 5 MINUTES. BARNES MOTOR CO. Before you sell your car get our price. We will pay unpaid balance and give you difference in cash. See Mr. Barnes, 1729 14th St.N.W.

HELP WANTED—FEMALE 21
Post Classified Ads.—National 4205.

ATTRACTIVE young women (2) for permanent work. Office experience not necessary but helpful. Good earnings. Call NAtional 3759 for appointment.

REAL SILK Hosiery Mills will employ 6 refined women for sales staff to help handle spring business; nearby residents preferred; no canvassing. Apply 9 to 12 a. m., Room 603 International Bldg.

WAITRESS, experienced, white. Apply between 2 and 5 p. m., 5322 Conn. ave. nw.

WOMEN—Colored; 25; neat appearing; clean work. Apply 1731 7th st. nw.

HELP WANTED—MALE 22
Post Classified Ads.—National 4205

AUTO TOP MAN and auto installation man. Apply bet. 8-10 a. m., Abbey Radio Co., 3547 Georgia ave. nw.

BARBER wanted, commission basis or shop for rent. 828 4½ st. sw.

BARBER—American; steady; must be good; 65%. 223 Upshur st. nw.

BARBER—Steady; $17 and commission; a good job. Mail application, giving phone number. Box 9, Washington Post.

BARBER—Must be good worker; steady work. 8 Florida ave. nw.

BARBERS (2)—Colored, first-class, wanted for white trade; must be sober, neat and good hair cutters. Jade Barber Shop, 720 11th st. nw.

BOOTBLACK—For barber shop; experienced. 3906 12th st. ne.

ESTABLISHED industrial life insurance company desires a few men for immediate connection; permanent position; previous experience not necessary; excellent chance for advancement. Apply between 9 and 11 a. m., rm. 200, 917 15th nw.

MAN wanted of good character; steady work; opportunity for permanent connection; pay discussed at personal interview. Mr. Barton, 9 to 12 a. m., Room 603, 1319 F nw.

MEN—Consult with R. A. Haynes about permanent, profitable employment. Apply 10 to 11 a. m., 1511 K st. nw.

PHOTO COUPON MEN—Coupon sells for 50c; the 50c is yours; 15-30 sales daily. Room 302, 1317 F st. nw.

SALESMAN with car; permanent, profitable connection, exclusive territories; leads furnished. Homes Hotel Assn., 513 Insurance Bldg.

WANTED—French steward cook for small club. Box 213, Washington Post.

ATTENTION, CLOTHING SALESMEN. Striking new tailoring line selling $5.95 to $7.85. Producers can earn $100 weekly. Also want District and field managers. See Mr. New, 9 to 12 a. m., 401 Boss & Phelps Bldg., 1417 K st. nw. Out of town applicants write Southern Mills, Mount Airy, N. C., for particulars.

MEN (5)
Nationally known tea and coffee company has openings for five local men of neat appearance and good character to handle regular routes; immediate earnings about $22.50 wkly., more later. Apply Emp. Mgr., 918 N. Y. ave. nw., today or Tuesday, 9-12 a. m.

WANTED
WHITE CHAUFFEURS
WITH IDENTIFICATION CARDS
TO DRIVE
DIAMOND CABS.
APPLY MR. HIPSON
6 A. M. TO 6 P. M.
1ST AND M STS. N.E.

MANAGERS—LEADERS
Need 2 hard workers, full time. Possible earnings over $5,000 balance this year. Dignified, pleasant work. Car essential. State qualifications and phone. Box 250, Washington Post.

HELP—MALE—FEMALE 23
Post Classified Ads.—National 4205.

SPOTTER—On band box machine; must be good. Apply at once, DeLuxe Cleaners, 1721 Wisconsin ave. nw.

COSMETIC DEMONSTRATORS.
If you can give a demonstration facial to customers, we will pay you a salary and 60% commission. Write Box M-131, Washington Post.

EMPLOYMENT AGENCIES 24
Post Classified Ads.—National 4205

CALL Dickerson's Agency, North 9001; first-class help; quick service.

DOMESTIC AGENCY, 1925 9th nw., has openings for colored cooks, general houseworkers, maids, helpers.

SALESMEN WANTED 25
Post Classified Ads.—National 4205

MAKE your spare time profitable. You can earn good money on excellent proposition outside of office hours. J. J. GORDON, Suite 339, Munsey Building.

SITUATIONS—MALE 27
Post Classified Ads.—National 4205

BOOKKEEPER—Wholesale, retail, store, market and accounting experience. Full or part time. Box 120, Washington Post.

BUTLER and chauffeur; free to travel; refs. Box 4, Washington Post.

CHAUFFEUR, gardener, houseman; references; free to travel. North 6006.

COLLEGE man, age 21, cultured, traveled, with 2 years of medicine, desires position as personal secretary, companion, attendant. Box 125, Washington Post.

COOK; 25 years' exp.; all-round man; reference. 1306 R st. nw. Lincoln 10040.

FILIPINO, experienced butler, cook, houseman. Reference A-1. L. Sabado, 919 G place.

YOUNG man, married, age 21, with 5 years' experience as front man, fountain worker, desires position; must have work. Box 126, Washington Post.

BUSINESS OPPORTUNITIES 29
Post Classified Ads. National 4205

BOARDING HOUSE, 14th and Rhode Island ave.; 13 rooms, 2 baths. Rent, $90. Income over $300. Price, $1,800. Terms.
S. WINFIELD, 900 12th St. NW. Nat. 9654

HAVE you 2 spare rooms? Want tourist business? Write for important information. Homes Hotel Assn., 513 Insurance Bldg.

SOLE DISTRIBUTOR wanted for Golden Rods, Beer and Butter Pretzels for Washington territory; must be capable, have truck and sufficient capital to finance stock; real opportunity. Write BUTTER PRETZEL BAKING CO., 645 Seneca st., Harrisburg, Pa.

WANTED IMMEDIATELY, well located business. For results, see us now! R. M. DeShazo, 1123 14th nw. Nat. 5620.

DOWNTOWN CAFETERIA.
Near theaters; for sale at bargain. BUSINESS LOCATION CO., NA. 0219.

GARAGES, 2; FIREPROOF; IN CENTER downtown district; zoned for shop; will accommodate large trucks; suitable for fleets. One 27x100 feet; one 17x90 feet, adjoining; will rent either; $45 and $75 monthly. Apply MR. MOTT, ME. 1844.

RECOMMENDED SERVICE 19
Post Classified Ads.—National 4205.

RECOMMENDED SERVICE 19
Post Classified Ads.—National 4205.

SPEED with Safety!

STEP on it . . . thrill to flashing speed . . . sixty . . . seventy . . . eighty miles per hour! But, remember, the greater the speed the more certain you must be of stopping INSTANTLY—under CONTROL! Don't neglect this vital feature of your car—your BRAKES!

GUARANTEED
BRAKE RELINING

ANY NUMBER OF ADJUSTMENTS FREE
Our service does not end with new brakes, but continues without extra cost during the entire life of the lining. This means, not one or two adjustments, but as many as you wish, as often as you wish, absolutely free.

SATISFACTION OR REPLACEMENT
We use one of the best brake linings made and guarantee each job to give perfect satisfaction. If not satisfactory we replace it free. You can pay more but you can not buy a better brake job at any price!

The following low prices include labor, material, service and any number of adjustments:

MODEL A **FORD** OR **CHEVROLET** **$4.95** *Why Pay More?*
UP TO AND INCLUDING 1932 CHEVROLET
FORD V-8 ....$6.00
'33 CHEVROLET.....$7.00

$8
De Soto, Plymouth, Dodge—D. D.-6, Durant (Small), Erskine, Essex, Chrysler Sm., Nash Lt. "6", Pontiac 29-30, Whippet

$10
Buick — Stand., Studebaker Dict. and Comm., Nash Spec. "6", Oldsmobile, Pontiac 31-32

AAA — OFFICIAL SERVICE GENERAL REPAIRING. Highly efficient work at very Reasonable Prices.

$12
Hudson, Nash Adv. "6", Willys-Knight, Oakland, Hupmobile, Buick-Master
Other Cars Proportionately Low.

LEACH'S
AUTO BRAKE SERVICE CO.
Washington's Foremost Brake Relining Specialists!
Make Sure of the Correct Address
427 K ST. N.W. ME. 8208
Georgetown Branch **3360 M ST.** WE. 2878

RENOVIZE—RESTORE
FOUNDATION TO ROOF—WE DO IT ALL
Alterations—Remodeling
Porches built or inclosed. Baths and kitchens modernized. Basements finished—Redecorating. Terms. Reliable Service.
NATIONAL ENGINEERING CO.
CONTRACTORS—BUILDERS.
314 Tower Bldg. Na. 3030.

ALTERATIONS—Home improvements, new homes, store fronts, garages, porch inclosures, plumbing, repairs, remodeling and redecorating of every description. Liberal terms or cash. Deal with a reliable firm. Save money and trouble by calling NAtional 6178.

ABC CONSTRUCTION CO.
418 Colorado Bldg. Free Estimates.

ALTERATIONS—HOME IMPROVEMENTS. Royal Contracting Co., 907 15th st. nw. National 3803; Nite, Cleveland 8529.

CAMERA REPAIRING, photographic supplies. FULLER & D'ALBERT, INC., 815 10th st. nw.; National 4712.

CARPENTRY, painting, cement, brick work, roofing. Half prices this month. DI. 6479.

CARPENTRY Cabinet making. Screens & Awnings. Weismuller, 1735 14th St. N.W. DE. 0760.

CHAIR CANEING UPHOLSTERING. ARMSTRONG, 1235 10TH NW. ME. 2062.

DECORATING, roofing, papering, painting, general repairing; guar.; reas. M. L. Smith, 1724 Webster st. nw.; AD. 7108.

DOVE BROS. 1339 R st. nw. Roofing, tinning, guttering, spouting, repairing; esti. free. Po. 5205.

Electric Fan Service, 50c
Vacuum Clean. Serv., $1 Met. 7030.

ELECTRIC WIRING—Old houses, including fixtures, good, reliable job, for only $70. Seymour Levy, 228 G st. nw.; ME. 8835.

ELEC. REFRIG. SERVICE
On all makes. 2030 14th nw.; DE. 1611.

AWNINGS with patented improvements. Save money. Tel. Hillside 0141 for estimate. Automatic Awning Mfg. Co., Inc.

AWNINGS OF QUALITY.
Free Estimate. Phone DEc. 3410.
The Copeland Co., 1331 14th St. N.W.

ELECTRIC WIRING — FIXTURES AND REPAIRS. 6-rm. house, base pus. 1 in each rm.; complete with fixtures, $70. Regal Elec. Co., 819 Upshur nw. CO. 8391.

FINE WATCH REPAIRS—W. R. Russell (formerly with the Hamilton Watch Co.), Room 951, Shoreham Bldg., 15th & H nw.

$3 MATTRESSES RENOVATED $3
STEIN BEDDING CO.,
1004 EYE ST. NW. ME. 9490.

Mattresses Renovated, $3.00
Ideal Bedding Co., 622 E nw.; Nat. 4094.

PAINTS—Save 30% guaranteed pure red roof paint, $1.40 gal.; black, 65c gal. Adams, 1119 9th st. nw.; NA. 8901.

PAPERING, painting, interior and exterior; work guaranteed; rock-bottom prices. Co. 8773. Mr. Rosner.

PAPERHANGING, PAINTING — Excellent work; reas. prices; estimates free. Shelton E. Kilby, 318 7th se. At. 6336.

PLUMBING, heating, repairing, remodeling, installation; also carpentering, screens, porches repaired; floors refinished; prompt service; satisfaction guaranteed. TERMS. GE. 8670.

PIANO TUNING—$2.00 Free Est.
Wm. Wooley, 1111 N st. nw.; PO. 4876.

PLASTER, stucco, cement work, guar.; waterproofing, patching. We do our work. Mathis Bros., 610 Col. rd. nw. AD. 1810.

PLASTERING repaired or gratexed, stucco resurfaced, cement, chimneys, waterproof basements; damp walls and old roofs repaired; guar.; reas., Minnick, ME. 6762.

PAPERHANGING and painting; prompt, reasonable, reliable service; free estimates. E. Edwards, Adams 6857.

PERMANENT WAVE—Formerly $5, now $2.90. Finger Wave or Marcel, 35c. Charm Shoppe, 1317 F st. Nat. 1114.

RUGS CLEANED. MOTH-PROOF STORAGE.
Fidelity Storage, 1420 U st. nw. No. 3400.

RUGS DOMESTIC SHAMPOO 9x12—$3.00 8x10—$2.50
LUWIN CO., 1725 7th st. NO. 9160.

SCREENS METAL WEATHER STRIP. INCLOSING PORCHES.
COFFEY BROS. SCREEN CO. AD. 6015.

SHOE DYEING—Have your shoes dyed to match your gown. Any color! Low cost. Sells, 810 14th st. NA. 6760.

TUXEDO, full dress and cutaway suits to hire. Latest models. Accessories. Rinaldi Tailoring, 1344 N. Y. ave. NA. 5176.

VACUUM cleaner repairing. Any condition. Free delivery. Try our $1 service. Wash. Vacuum Cleaner Service. Phone NO. 4624.

PAINTING AND PAPERHANGING IN ALL ITS BRANCHES.
QUALITY WORK THAT PLEASES.
IDEAL DECORATING COMPANY.
2444 18th St. N.W. COlumbia 8581.

HOME IMPROVEMENTS
No down payments; small monthly payments. Let us quote to you our lowest prices on papering, painting, plumbing, heating, carpentering, porch inclosures, roofing, weather stripping, electrical work and building; all work under our own supervision and unconditionally guaranteed. Estimate free. Call
THE HOME DECORATORS, INC.
1009 9th st. nw. ME. 0654.

RENOVIZE — RESTORE — REPAIR with
A Reliable Company
We are specialists in every line of work.
Papering, Painting, Plumbing, Plastering, Roofing, Carpentry, Garages, Stucco, Porch Inclosures, Hardwood floors, Weather stripping, Electrical work
Pay as little as
$5.00 Monthly
No Down Payment Required.
General Contracting Co., Inc.
923 New York Ave. N.W. Dist. 5085.

INSURANCE 30
Post Classified Ads.—National 4205.

ALL KINDS OF INSURANCE.
K. M. LIVINGSTONE,
923 15th st. nw. Dist. 0700.

MONEY TO LOAN 32
Post Classified Ads.—National 4205.

ADVANCES on diamonds, watches, jewelry and silverware, &c.; loans $200 and over 2%; all tickets good 1 year. Horning's Loan Office, opposite Wash. Airport.

ON diamonds, watches, jewelry, silverware, &c.; no adv. arrangement necss.; lowest int. rates. Rosslyn Loan Co., Rosslyn, Va.

MONEY TO LOAN to responsible parties of good character. LINCOLN SERVICE CORP., Suite 209, Woodward Building; phone National 2003.

AUTOMOBILE LOANS 34
Post Classified Ads.—National 4205.

QUICK MONEY
EASY MONTHLY PAYMENTS.
NATIONAL AUTO FINANCE CO.
1314 14TH ST. N.W.

AUTO LOANS PROCURED. INVESTIGATE OUR RATES. FIDELITY FINANCE CO., INC. MEt. 6839. 8:30 to 8:30. 1014 14th st. nw. FREE PARKING IN REAR.

BUSINESS OPPORTUNITIES 29
Post Classified Ads. National 4205
(Continued.)

CAFE SPACE
In one of Washington's largest mid-town apts., $80 mo. West Bldg., Clifton Ter., 14th and Clifton N.W. Mrs. McCord, CO. 7744.

INSTRUCTION 36
Post Classified Ads.—National 4205.

BEAUTY CULTURE—Mabelle Honour School, South's original, largest, finest school; new day, eve. classes forming. 818 14th st. nw. and 1325 N. H. ave.

DANCING—Ballroom; learn by vacation time; special 8 lessons, $3. LI. 5987.

EARN SUCCESS with secretarial training. Potter's Business College, 14th and Eye sts. nw.; NAt. 4717.

FREE lessons with every fine quality guitar; only $5. Hyman Ratner's Music Store, 731 11th nw.

GREENE'S Academy of Beauty Culture; night and day classes 2626 14th st. nw.

LEARN mechanical dentistry; week's free trial to beginners. National School Mechanical Dentistry, 1301 G nw.; NA. 4092.

PREPARE for pleasant switchboard positions; we teach you in 1 wk.; complete course only $10. Apply 226 Bond Bldg.

START MAKING MONEY
. . . and enjoying life. There are more opportunities today than ever. Positions open every hour. Take a short or review course in stenographic or secretarial work. Inquire today. Boyd's, 1333 F St. NW. Nat 2340.

DOGS—CATS—PETS 40
Post Classified Ads.—National 4205.

CAIRNS pedigreed puppies; prize-winning stock; 5 mos. old; house broken; reasonable. 4604 Ch. Ch. blvd.; Wis. 3030.

HORSES—CATTLE—PIGS 42
Post Classified Ads.—National 4205.

RIDING HORSE and one workhorse; reasonable. Apply 2700 P st. nw.

MISCELLANEOUS for SALE 45
Post Classified Ads.—National 4205.

ARCOLA BOILER—Nine section; perfect condition; $20. 632 G st. sw.

BABY GRAND PIANO—Beautiful mahogany case; $75. Phone Clev. 3901 evenings.

BEDROOM pieces; comfortable chair, facial chair, dryer. P. W. M., No. 2702-J.

BOOTBLACK STAND for sale, 2 chairs. Apply 619 Pa. ave. se.

BRICK, more than 1,000,000; thousands of feet of seasoned lumber, including flooring, joists, etc., doors, window trim, sash, elevators, metal ceiling, plumbing, and bath fixtures, heating plants, radiators, and many other bargains suitable for remodeling and rebuilding purposes. Wrecking entire city block, Pa. ave. 10th and 11th and C sts., including hotels, theater, office bldgs., stores, etc. Salesmen on premises; arrangements made for low-priced deliveries. Goldman Wrecking Co., Washington, D. C. Mail inquiries, 1427 Eye st. nw.

BURDICK reducing exerciser; never used; d. c. cur.; cost, $250; price, $50 compl.; 1 twin carbon sunlight lamp; fine cond.; cost, $135; price, $20. Miss Owens, Room 304, 710 14th st. nw., 10-12, 2-4.

COAL—Call E. J. Flippo Co., NO. 1678, for prices on Colonial coal. Nut and slack, $7.50. 813 Fla. ave. nw.

DAVENPORT—Cane end, beautifully upholstered, velour reversible cushions; cost $169; will sell for $25. Apt. 409, 3033 16th st. nw.

ELECTRIC REFRIGERATOR—$65; A-1 cond.; porcelain interior; 5 cu. ft. Elec. Refrig. Serv. Co., 2030 14th st. nw.

FURNITURE—Miscellaneous, living, dining room; no dealers. 139 C st. se.

GAS RANGES, Console; table top, 6 burner models; real savings. Capitol Range & Heating Co., 1524 L nw. Na. 8905.

MOTORCYCLES—See the new Sport Scout 45 today. INDIAN MOTORCYCLE SALES, 1065 31st st. nw.; WE. 0602.

NORMAN PAINT CO., INC.—Mfg. & distr. of paints; lowest prices; best products. 1242 H st. ne.; Linc 0491.

OFFICE FURNITURE—A large assortment of used pieces at low prices. H. Baum & Son, 616 E st. nw.

PIANO—If you are thinking of purchasing a used piano and want GOOD tone and appearance, see our stock of "Remade Pianos." Instruments that we have put through as many as 10 rebuilding processes to assure the purchaser of the best possible condition in a used piano. Prices are no higher, quality considered. Grands, $190 up; uprights, $60 up. Our present stock includes such famous makes as Knabe, Steinway, Chickering, Kimball, Stieff, Starr and many others. Terms, $1.50 weekly. Homer L. Kitt Co., 1330 G st.

PIANOS FOR RENT—Up, $3.50 and $4 mo.; finest rental stock in Washington. Na. 3659, W.W. Kimball Co., 721 11th nw.

SADDLERY Harness, trunks, luggage. All leather goods repaired. G. W. King, Jr., 511 11th nw.

TYPEWRITERS — Reconditioned portable and standards; all makes; excellent rental machines; lowest rates. Typewriter Sales & Service Co., 811 Seventeenth st. nw.; NAt. 5666.

TYPEWRITERS—All makes for sale; rental and repairs; open eves. American Typewriter Co., 1431 E. Capitol st.; LI. 0062.

TYPEWRITERS—Guaranteed like new; low prices; terms; we rent, repair, exchange. Standard Typewriter Co., 723 10th nw.

WALL PAPER—Special room lots, $1.25; sufficient for ceiling, side walls, border; room, 10x14x8; wide selection. Walter Morgan Co., Inc., 421 10th nw.; NA. 7888.

WESTINGHOUSE REFRIGERATORS.
RUDOLPH & WEST,
1332 New York ave. nw. NAt. 4870.

Window Shades Made and installed as low as 75c. Kleeblatt, 11th and H ne.; Linc. 0879.

SEEDS—PLANTS—FLOWERS 47
Post Classified Ads.—National 4205.

PERENNIALS—Large line; strong, healthy; grown outside; dug while you wait; from 5c to 25c each. Dailey, 5806 Colorado ave. nw. No Sunday sales.

BOATS 48
Post Classified Ads.—National 4205.

GRAY MARINE MOTORS.
New and used. Your old motor taken in trade. J. B. Bland, Distributor. 14 14th st. ne.; phone Lincoln 6332

MARINE HARDWARE, pure Manila rope, &c. Ernest Davis & Sons, Ship chandlers, 3205 K st. nw.; WEst. 0100.

WANTED—TO BUY 49
Post Classified Ads.—National 4205

ALL KINDS of furniture, bric-a-brac, vases and china wanted. Will pay highest cash prices. Call NAtional 1796.

ANTIQUE JEWELRY, watches, diamonds, coins, gold teeth, silver, mus. inst.; full prices. Schiller's, 444 9th st., cor. E nw.

BEST PRICES paid for desirable furniture; also store fixtures; stocks of merchandise. Phone DI. 8112. Prompt attention.

BOOKS BOUGHT—Any quantity, all kinds. Pearlman's Big Book Shop, 933 G st. nw. No branch stores. MEt. 3415.

CASH for gold watches, diamonds, jewelry, antiques, silver. Tendler's Pawnbrokers' Sales Co., 913 D st. nw.

FURNITURE—Household goods, bric-a-brac bought for cash and removed at once. Call Charles, National 4809.

CLOTHING—Men and boys; highest cash prices paid. POt. 0606; 1348 S st. nw.

GOLD or platinum jewelry and silverware; any condition. We have U. S. Govt. license to buy gold and pay cash. A. Kahn, Inc., 41 years at 935 F st. nw.

FURNITURE, household goods of all kinds. We pay highest prices. Don't sell until you call ATlantic 3356. Prompt service.

OLD GOLD, antique jewelry, rings, watches, gold teeth, coins, silver, music inst.; top prices. Milsam's, 436 9th st. nw.

OLD GOLD, silver, platinum, diamonds bought by oldest estab. Wash. dealers. Louis Abrahams, 711 G st. nw.

TOP PRICES paid for old gold, men's clothing. Zweig, 937 D nw.; ME. 9113.

SHEEP WOOL WANTED.
We pay highest cash prices. Haul your wool in, or notify us. New Phila. Junk Co., 1436 H St. N.E. Call LIncoln 10311; Eves., Lincoln 2062.

OLD GOLD, SILVER WATCHES, DIAMONDS
Discarded jewelry, gold teeth. U. S. Government license to buy and sell. FULL CASH PRICE PAID.
SELINGER'S, 818 F ST. N.W.

ROOMS—FURNISHED 50
Post Classified Ads.—National 4205.

ARIZONA HOTEL—319 C st. nw., one block off Pa. ave. Neatly furnished rooms; lobby; 3 baths each floor; shower baths; continuous hot water; $3.50 week up; transients, 75c to $1.

ROOMS—FURNISHED 50
Post Classified Ads.—National 4205
(Continued.)

O ST. NE., 1653—Large nicely furn. front room; private bath; cont. h. w.; a. m. i.; very reasonable.

COL. RD. NW., 1502—Large, bright, airy room; l. h. k.; couples; $5 up.

COLUMBIA RD., 1834—$3.50 wk., single rms.; small rm., $2.50; 4 baths; c. h. w.; 10 min. to downtown. ADams 10213.

DOWNTOWN—1227 O st. nw., walking distance; newly decorated light housekeeping rooms, $6.50 week.

DOWNTOWN—901 13th nw., Apt. 20. Complete, newly furn.; 1 room, kit. apt.; also nicely furn. sleeping rms.; $3.50 up.

DOWNTOWN—1111 11th st. nw. Single and double rms.; cont. h. w.; $3 wk. up.

E ST. NE., 228—Hall rm., $3 wk. $10 mo.; other rms., $4-$5 wk, $16-$18 mo.

EUCLID ST. NW., 1757—Nr. 18th st. and Col. rd. 2 nicely furn. double rooms; suitable for couple; a. m. i.; reasonable.

EVERETT HOTEL, 1735 H st. nw. Phone, hot and cold water every room; comfortable, homelike; single, $1, $1.25, $1.50.

H ST. NW., 917—Large housekeeping room; clean, well furnished; for refined couple; $5 week.

HOTEL INN 808 9th. $1-$1.50-$2 per day; $5-$10 wkly.

LEGATION ST. NW., 4101, Chevy Chase, D. C.—Bedroom and living room.

M ST. NW., 1329—Large corner room; suitable one or two; $16 mo.

MASS. AVE. NW., 1229—Nicely furnished double room; 2d fl. front. Also attractive single room. Reasonable.

MD. AVE. NE., 618—Attractive, nicely furn. 2d fl. front; 1 rm., kit.; for l. h. k.; suit 2 adults; reas.

MONROE ST. NW., 1481—Large front room; semiprivate bath; near cars and bus; private home; gentlemen. AD. 1166.

MT. PLEASANT, 3204 18th nw. Attractive front single or double room; semiprivate bath; exceptionally cool; board optional.

NEWTON ST. NW., 1625 — Comfortable room; owner's home; conv. location; gentleman.

O ST. NW., 1213—Convenient location; large room; clean, sunny, attractive; l. h. k.; fine for 2; $6 wk.; settled adults.

P ST. NW., 1729—Attractive second floor front; Southern exposure; twin beds; davenport; continuous hot water; $30.00.

RIGGS PL. NW., 1611—Downtown; walking distance; comfortably furn. rooms; single or double; all conv.; reas. rates.

YUMA ST. NW., 3731—Very comfortable, large, sunny rm., priv. b.; phone; for gentleman; garage; very reas. EM. 8034.

13TH ST. NE., 434—Large front room; nicely furn; private family; $3 single, $3.50 for two.

14TH ST. NW., 3471—Pleasant room for gentleman; next bath; c. h. w.; telephone; convenient location. ADams 2509.

14TH ST. NW., 1125—Small rm.; near bath; neat; reasonable; downtown.

306 NORTH CAROLINA AVE. SE.—2 front rooms; next to bath; gas light.

516 4TH ST. NE.—Large front room, kitchenette; elec., gas and heat furnished; $20 month.

13TH ST. NE., 149 (Nr. Lincoln Park)—Attractive double outside rm. twin beds, $6 wk. for 2; board optional.

MERRILL MANSIONS.
1361 Fairmont ct. nw. Beautifully furnished; 2 rooms, kit., priv. bath, screened porch apt., $50; 1 ft. rm., kit., private bath, dressing rm., $45; also attractive sleeping room.

Furnished or Unfurnished 51
Post Classified Ads.—National 4205

P ST NW., 1757—Nicely furn. front basement room; l. h. k. if desired; board optional; reas.

ROOMS and BOARD 54
Post Classified Ads.—National 4205

COLUMBIA RD., 1736, Apt. 202—Cultured family having delightfully furnished home, a. m. i., desires business gentleman or lady as paying guest; excellent meals; private phone; reasonable. Col. 0468.

COL. RD. NW., 1681—Lovely rooms; single, double; excellent table; special diet; home privileges; large grounds; reasonable. AD. 1123.

G ST. NW., 2012—Attrac. furn. rooms, single and double; excellent home-cooked meals; very reas. MEt. 4068.

KENNEDY ST. NW., 1409—Single or double room; excellent neighborhood; detached residence; comfortably furn.; excellent meals; pleasant, refined home. GE. 7167.

NEAR Conn. ave.—1745 R. I. ave. nw. Very desirable double rm.; comfortable home; excellent meals; c. h. w.; walking distance.

R ST. NW., 1841—Lovely, large rooms; twin beds; attractively furnished; congenial, homelike surroundings; $40 each person. North 3670.

VERMONT AVE. NW., 1326—Attractive single-double rooms; excellent home cooking.

COUNTRY BOARD 57
Post Classified Ads.—National 4205

NEAR Frederick, place to relax and rest; porches; trees; all improvements. Mrs. R. D. Hyndman, Box 275, Frederick, Md.

WANTED—ROOMS—BOARD 63
Post Classified Ads.—National 4205

LADY (convalescent) wishes quiet place. Write Apt. 1104, Annapolis Hotel.

MOVING and STORAGE 64
Post Classified Ads.—National 4205.

JENKINS EXPRESS—All kinds of hauling; low rates; can be hired by the day. 928 O st. nw. NOrth 9026.

LOWEST rates—Long distance, local moving; padded vans; every load insured. Tel. Na. 1460, Natl. Del. Assn., 1317 N. Y. ave.

TO BOOST our moving service, special prices now. Hutchison Bros., WE. 2500.

LOCAL MOVING—LIGHT HAULING.
Work guaranteed—Free estimates.
EARL SERVICE, 3219 11th nw. AD. 2746.

APARTMENTS—Furnished 65
Post Classified Ads.—National 4205

APARTMENTS—Furn. or unfurn.; also houses; any location. Call Mr. Collier, ADams 2598. No charge for service.

BROOKLAND—Entire 2d floor; 4 rooms (2 bedrms.), kit., private bath; private home; Electrolux; deck porch; cont. h. w.; elec., gas incl. separate entrance; suitable 3 adults available May 15; garage optional. Phone Pot. 2948-M.

FERN ST. NW., 1319—2 rooms, kitchenette, private bath, with porch; elec. refrigeration; south exp. garage. GE. 3812.

FREE RENTAL AGENCY—CAR & GUIDE FREE; APTS. ALL SECTIONS, 613 7TH NW.; ME. 1947; EVE. & SUN., GE. 4896.

H ST. NW., 1731—One, 2 or 3 room apts.; furn. or unfurn.; attractive; a. m. i.; reasonable. Call Apt 2.

STUDIO—1 r., kit., redecor., attractive; for refined employed guests; also 2 rm., b.; or rm.; cont. h. w.; phone. 1717 De Sales.

$50.00 MONTH includes gas and refrigeration; nicely furnished sitting room, bedroom and kitchenette; semiprivate tub and shower baths; first floor, fireproof; quiet, clean; newly decorated, near Government departments and G. W. U. Inquire, Miss Clemence, The Columbia. 2125 G St. N. W.

12TH ST. NW., 1210—One large room; Murphy bed; dining alcove, kitchen, bath; reas. references. Apply Manager.

1918 CALVERT ST.—4 rms.; porch; attractively furnished; a. m. i.; suitable for 6. Col. 7730.

2151 CALIFORNIA ST. N.W.
Attractive furnished apartment in this desirable building; 5 rooms and bath; $80 per month until Oct. 1st. See Res. Mgr. or
WM. H. SAUNDERS CO., INC.
1519 K St. N.W. Dist. 1015.

THE LINDBERGH,
200 MASS. AVE. N.W.
1 room, kitchen, dinette and bath, $48; 2 rooms, kitchen, dinette and bath, $67.50. Complete furniture and furnishings. Switchboard, elevators, garage if desired. Res. Mgr., NA. 3492.

Francis Scott Key, Apt. Hotel
20th and F sts. nw. 1 room, kitch., bath; completely furn.; linens, silver, Frigidaire; day, week, month. NAtional 5425.

A CAR AND GUIDE FREE
Furn. and Unfurnished Apts. and Houses.
DISTRICT RENTAL BUREAU,
927 15th St. N.W., Room 306. NA. 8717

APARTMENTS—Furnished 65
Post Classified Ads.—National 4205
(Continued.)

SUBLET—First time offered. For summer months. Beautifully furnished apt., 2 bedrooms, living room, library, dining room, kitchen and bath; overlooking park; exclusive section; no children or pets permitted; settled couple desired. North 3679.

Furnished or Unfurnished 66

APARTMENT SPECIALIST has listing of modern apartments in choice locations; free auto service. I can suit you. Leslie D. Measell, CLev. 3465.

N ST. NW., 1422—2 large rooms, kitchen and bath; hall and closets; convenient downtown. Apply Apt. 2. DI. 4692.

THE FLEETWOOD—3707 Woodley rd. nw. 1 or 2 bedrooms, living room, kitchen, dinette and bath; Frigidaire on house current; high elevation. CL. 0615.

CHOICE N.W. APTS., $30 UP.
Large Selection, 1 to 5 rooms.
Baskin & Co. 1424 K St. N.W. NA. 5437.

APARTMENT RENTAL BUREAU.
Apartments every price and location.
FREE CAR SERVICE.
918 18th St. N.W. Nat. 0470.

APARTMENTS • HOUSES.
FURNISHED. UNFURNISHED.
ACME RENTAL SERVICE.
900 12th St. (For car) Dist. 6285.

5 RMS., WITH PORCH, $50.
Apt. 2, 1747 Church nw.—Front apt., near Dupont Circle. See janitor or Apt. 1 for key. Phone POtomac 2277.

APARTMENTS—Unfurnished 67
Post Classified Ads.—National 4205

ADAMS MILL RD. NW., 1825—Unusually attractive apt., 2, 3 or 4 rooms to suit tenant; many closets, fireplaces, porches; best location. Col. 4985.

CALIFORNIA ST. NW., 1858—The Wendall, 4 rooms, kitchen, reception hall, bath; $84.50 up; free electric refrigeration.
WALTER A. BROWN,
1400 H st. nw. NAt. 1652.

COLUMBIA RD. NW., 1860—The Netherlands. 5-room apt.; elec. refrig.; elevator, switchboard; reas. rental.

COLUMBIA RD. NW., 1717—3 rooms, kitchen and bath, $45; 3 rooms, breakfast room, kitchen and bath, $65; electric refrigeration; manager on premises.
LINKINS CO., 1733 De Sales St.

COLUMBIA RD. NW., 1440—A well-kept, modern bldg.; within one block of 14th st. car line and 16th st. bus line; front apt. of living room, 2 bedrooms, reception hall, kitchen and bath; entire unit newly decorated and floors refinished; $57.50; Frigidaire included. Residnet manager.

CONNECTICUT AVE., 2807 — Between Woodley road and Cathedral ave. Apts. of 2 rooms, large reception hall, kitchen and bath, $60. Electric refrigeration. Resident manager. West 0717.
THOS. J. FISHER & CO., Inc.
738 15th St. N.W. Dist. 6830.

CONNECTICUT AVE., at California st.—The Highlands. An exceptionally well-kept building with a select tenancy. Hotel service, dining room, roof garden and parlors available to residents. Housekeeping apartments of 4 rooms and bath, $100; 5 rooms and bath, $117.50. Electricity and Frigidaire included.
LINKINS CO.
1733 De Sales St. DIst. 3522.

CONN. AVE. NW., 5435—2 rooms, kitchen, bath; elec. refrig. on house current; $42.50 up. See resident manager.

DESIRABLE apartments in quiet residential locations; reasonable rents. Call A. S. Gardiner. NAtional 0334.

GEORGIA AVE. 6645—$35.00 up. 1 and 2 rooms, kit. and bath. Large, light outside rooms. Electric refrigeration on house current.
H. G. SMITHY CO.
811 15th St. N.W. NA. 5903.

IOWA AVE. NW., 4524, Corner 13th and Buchanan—Two rooms, kitchen and bath, $45, Frigidaire.
J. C. WEEDON CO.
1727 K St. N.W. MEt. 3011.

IRVING ST. NW. (corner of 16th st.)—The Kenesaw. Lovely apartments that invite comfortable living—in the select upper 16th St. Embassy section. Every modern convenience. All outside rooms. 5 and 6 rooms, kitchen and bath, $100 to $112. Restaurant, drug store, dress shop, barber shop and beauty shop in the building. Resident Mgr. CO. 0712.

KENSINGTON, MD.—206 Conn. ave. Beautiful surroundings; refined, modern home; 3 pleasant rms. (elec. stove); closets; garden; $25 to employed couple. SH. 2665.

MD. AVE. NE.—$35; newly renovated 2d floor apt.; living room, bedroom, kitchen, private bath, cont. h. w., Frigid.; telephone and garage if desired. Linc. 2122 after Sunday.

PARK RD. NW., 1207—2 rooms, kitchen, dinette and bath; desirable, modern, convenient; very light rooms; fine closets; elec. refrig.; $40 and $45. Nat. 3853.

QUARRY RD., 2714—The Rexton, near Columbia rd. One room, dining alcove, kitchen and bath, in-a-door bed, $35; 2 rooms, kitchen and bath, $42.50; refrigeration included. Resident manager.
SHANNON & LUCHS CO.
1505 H st. nw. NAt. 2345.

QUE ST. NW., 2700 (Kew Gardens)—Two rooms, kitchen and bath, $47.50. Also apartments up to 5 rooms, kitchen, two baths; ranging in price from $47.50 to $115. Refrigeration on house current. Resident manager.
RANDALL H. HAGNER & CO.
1321 Conn. Ave. DEcatur 3600.

R ST. NW., 3120—2 rooms, kitchen and bath, $37.50 up.
H. G. SMITHY CO.
811 15th St. N.W. NA. 5903.

TAKOMA PARK—New 3-room apt., a. m. i.; private entrance; bath with shower, elec. refrig.; garage. 802 Flower ave.

WYOMING AVE., 1811—2, 3, 4 rms., rec. hal; porch, kit., bath; newly dec.; Frigid. free; $42.50, $52.50, $55. Res. Mgr.

10TH ST. NE., 2520—2 bedrooms, living room, kitchen, dining alcove and bath; $51.50. Frigidaire on house current.
EDWARD M WILLIS,
Tower Bldg. Nat'l 7479.

10TH ST. NE., 2504—Two rooms, kitchen and bath, $46.50. Frigidaire on house current.
EDWARD M WILLIS,
1405 K St. N.W. Nat'l 7479.

18TH ST. NW., 2300 (The Madrid, at Kalorama rd.)—All outside apartments, beautifully reconditioned throughout, with electric refrigeration. Close to stores, movies and car lines. 4 rooms, kitchen and bath, $52.50 and $55.00. Your inspection will convince you beyond a doubt that there is no better apartment value offered today. Resident manager on premises.
NATIONAL MORTGAGE & INV CORP.,
1004 Vermont Ave. NAt. 5833.

19TH ST. NW., 900—1 room, kitchen and bath, $38; 2 rooms, kitchen and bath, $60; refrigeration included. 2 elevators; switchboard. Resident manager.
SHANNON & LUCHS CO.
1505 H St. N.W. NAt. 2345.

SOUTH CATHEDRAL MANSIONS,
2900 Connecticut Avenue.
Beautiful apartments of 2 rooms, kitchen and bath to 4 rooms, kitchen and 2 baths, ranging in price from $50.00 to $100.00. Large rooms, large closets, spacious grounds. Frigidaire, 24-hour elevator and switchboard service. Apartments in excellent condition. Lighted evenings.
H. G. SMITHY CO.
811 15th St. N.W. NA. 5903.

THE ALBERT, 1825 F St. N. W., 3 and 4 rooms, kitchen and bath. Apply Janitor $60.00 and $65.00

THE GOODWIN, 1417 Park Road. 4 rooms, kitchen and bath. Apply Janitor. $52.50 and $55.00

THE LIBHART, 456 Massachusetts Ave., 3 rooms, kitchen and bath. $42.50

THE TREMONT, 1307 12th St. NW., 1 and 2 rooms, kitchen and bath. Apply Res. Mgr. $25.50 and $40.00

1829 G St. NW., 3 rooms, kitchen and bath (apply janitor)......$37.50

1414 V St. NW., 2 rooms, kitchen and bath. Electric refrigeration. Apply Res. Mgr. $32.50 and $42.50

H. L. RUST CO.
1001 15th St. NW. Nat. 8100

1703 EUCLID ST. NW., 2d fl., $35. 2512 17th st. nw., 1st fl., $40. Two-fam. apt., 5 rms., bath. No. 10080.

CONSULT US ABOUT APARTMENTS.
BOSS & PHELPS,
1417 K St. N.W. NAt. 9300.

GET OUR for rent list of apartments and modern homes; reasonably priced. John F. Donohoe & Sons, 314 Pa. ave. se.

APARTMENTS—Unfurnished 67
Post Classified Ads.—National 4205.
(Continued.)

$42.50 1617 15TH ST. NW. Beautiful corner apartment; 1st-floor front: 3 rooms, kitchen and bath; Frigidaire.

CONSULT us about apartments. American Security & Trust Co., Real Estate Dept., 15th st. and Pa. ave. nw. NA. 4815.

THE OAKLAND,
2006 COLUMBIA ROAD N.W.
5 rooms and bath $65
6 rooms, bath, maid's room $85
Frigid., elevator. Res. Mgr.

3153 MT. PLEASANT ST. N.W.
4 rooms, kitchen and bath..........$55.00
G. E. Refrigerator.
GEORGE F. HANE, INC.
1422 F St. NW NAt. 3964

$40—2 RMS., k. and b., porch; close to cars, stores, &c.; walking distance of Govt. Depts. Res. Mgr., 1440 R st.

Select Apartments in All Locations.
WEAVER BROS. INC.
Washington Bldg. Dist. 9486.

801 BUTTERNUT ST.—Near Walter Reed Hospital; 5 rooms, porch and bath, $55; immediate possession. See Res. Mgr.
WM. H. SAUNDERS CO., INC.
1519 K st. nw. DIst. 1015.

1322 12th ST. N.W.
Apt. 3—Possession May 1; front apt.; 6 large rooms and bath..........$50

1201 M ST. N.W.
Apt. 6—Possession May 15; front apt.; 5 large outside rooms and bath..$60

1413 GIRARD ST. N.W.
Two rms., recp. hall, kitch., bath; free refrig.; reas. rent. Resident Mgr., Apt. 3.

TAKOMA PARK, MD.
6615 Eastern ave. First floor apt.; 5 all outside rooms and bath; front and rear porches $40
LEE D. LATIMER CO.
728 Investment Bldg. NAt. 4146.

THE SENATE—Near Supreme Court; 115 2d st. ne. Two rooms, kitchen and bath; Frigidaire; $40. LI. 1491.

4 ROOMS, 1 BATH—$45.
1900 S st. nw. Completely renovated; electric refrigeration; walking distance of downtown. See resident manager.
PHILLIPS & CANBY, INC. Nat. 4600.

FLATS for RENT 69
Post Classified Ads.—National 4205.

17TH ST. SE., 121—1st floor; 2 squares south of Eastern High School; redecorated; 3 large rooms and bath; large porches and yard; only $39.50.
PHONE MR. CLARK, NA. 3007.

OFFICES for RENT 70
Post Classified Ads.—National 4205.

CHANDLER BUILDING
1427 EYE ST., in the heart of the Financial District. Featuring small offices with secretarial telephone service to handle calls in your absence. Also large undivided space. Low rentals.
SHANNON & LUCHS CO.
1505 H st. nw Nat. 2345.

1700 EYE ST.
A few single offices now available. Bright, cool, airy; $29.50. Modern building, service to satisfy the most discriminating.
WAGGAMAN-BRAWNER REALTY CORP.
1700 Eye St. ME. 3860.

HOUSES—Rent—Furnished 74
Post Classified Ads.—National 4205.

FURNISHED HOUSES. ALL SECTIONS
GIBSON RENTAL BUREAU, INC.
1731 H St. N.W. NAtional 5578.

HOUSES—Rent—Unfurnished 76
Post Classified Ads.—National 4205.

BUNGALOW—6 rooms, modern, near 16th st. bus; $55; immediate possession. Owner, COl. 7571; evenings, SH. 3471.

GEORGIA AVE. NW., 5704—7 rooms, bath and electricity, h.-w. h; newly renovated and redecorated; $49.50.
WASHINGTON LOAN & TRUST CO.,
Real Estate Dept. NAt. 3440.

GET OUR for rent list of modern homes and apartments, reasonably priced. John F. Donohoe & Sons, 314 Pa. ave. se.

L ST. SE., 1350—4 rooms and bath, h.-w. h., electric lights; deep yard; $30.
A. C. HOUGHTON CO., Realtors.
1516 H st. nw. Dist. 7536-7537.

MODERN HOMES and bungalows in Chevy Chase and other city and suburban sections at reduced rentals. Free auto for inspection. L. D. Measell, CL. 4733.

SEMIDETACHED BRICK HOME—6 rooms, bath; h.-w. h.; garage in basement; $55. Call Henry J. Robb, Inc., DIst. 8141.

6-ROOM modern home; west of 14th st., nr. Park rd.; fine cond.; $50. CL. 4854.

NEAR WALTER REED HOSPITAL.
Most desirable home of 8 rooms (4 bedrooms), sleeping porch, 2 other porches, h.-w. h., large lot, blooming shrubs, garage; $65 mo. 6933 9th nw. GE. 3227.

6-RM. HOUSE, bath, running water, yard; 3 min. walk from car; at Arlington, Va.; Fort Berry Station; an ideal home; $30. MRS. WARNER, CO. 10261.

4326 RIVER RD. NW.—$60.
Semidetached brick; 6 rooms, 1 bath, 3 porches; h. w. h.; a. m. i.
BRODIE & COLBERT, INC., Nat. 8875.

WE HAVE A DESIRABLE LIST OF HOUSES in all good sections of the city.
DIXIE REALTY CO.
1417 L St. N.W. NAt. 8880.

2136 AND 2138 K ST. NW.—New house condition; 8 rooms and bath; h.-w. h.; reasonable rent.
614 D st. sw., 6 rooms, bath, $26.
A. M. COOPER.
820 11th St. N.W. Nat. 1332.

638 COLUMBIA RD. N.W.
Semidetached brick; 7 rooms and bath; a. m. i.; good condition; $40.
LEE D. LATIMER CO.
728 Investment Bldg. NA. 4146.

SUBURBAN for RENT 78
Post Classified Ads. National 4205

BUNGALOWS—Modern, nearby Va. and Md.; 5 rms. and bath to 8 rms. and bath; $35 to $50. Auto service free. LESLIE D. MEASELL. CLeveland 4733.

MODERN BUNGALOW—14-ft. rooms, 9-ft. bath, 28-ft. cellar; lot 163x250 ft; E Hyattsville; $31 summer; $21 winter. GEO. C. WALKER. GReenwood 1899.

NEARBY VA.—6 rms., b.; a. m. i. $42.50
Clarendon—4 rms., b.; furn. 45.00
5 rooms, bath; a. m. i. 45.00
5-room and bath bungalow 52.50
C. W. CLEVER, Clarendon 322.

SUBURBAN for RENT 78
Post Classified Ads.—National 4205
(Continued.)

COTTAGE—Modern; furnished; $10 week; Washington Grove, Md. 4101 Legation st. nw.

RENTALS—OUT of TOWN 80
Post Classified Ads.—National 4205.

NEAR NEW BEDFORD MASS.
Unusual country place for rent or sale; 8 acres, wooded, including salt-water swimming pool 45x25 feet, pier, floating dock, tennis court; delightfully furnished house; 3-car garage. For appointment write or telephone caretaker, George Shand, R. F. D. 4, New Bedford (1477-J), own broker, or S. Kirby, Oliver Hotel, South Bend, Ind., Owner.

SHORE—Waterfront—Rent 81
Post Classified Ads.—National 4205.

FOR RENT—9-room house, modern, furnished; on Chesapeake Bay. Phone or write W. T. Emory, Annapolis, Md. Phone Annapolis 1831-F-3.

NORTH BEACH—Cottage, 5 rooms, screened porches, electricity, running water; completely furn.; avail. May 15; reas. Metr. 3389.

WANTED—TO RENT 82
Post Classified Ads.—National 4205

LET ME rent your vacant house or apt. Personal attention. A. M. COOPER, 820 11th st. nw. Nat. 1332.

QUICK RESULTS—List your furn.-unfurn. apts. and houses today.
ACME RENTAL SERVICE.
900 12th St. N.W. Dist. 6285.

WE HAVE clients desiring to lease homes in all good Northwest sections. Your listing is solicited. Prompt personal attention.
DIXIE REALTY CO.
1417 L St. N.W. Nat. 8880.

Property Owner? Want Activity—Results—Service? List with
WAGGAMAN-BRAWNER REALTY CORP.,
1700 Eye St. ME. 3860.

HOUSES for SALE 86
Post Classified Ads.—National 4205

BARGAIN—For colored; Fla. ave. homes; $1,500 to $6,000; must be seen. Apply 6609 Georgia ave. nw.; GE. 6486.

BRICK house, NW.; close to 16th st.; 6 rooms; cost, $7,500; now priced $4,900. Call Mr. Jones, Nat. 8060. No dealers.

NEAR Soldiers' Home; a real bargain; all modern improvements; $4,500; no agents. 6609 Georgia ave. nw.; GE. 6486.

8 ROOM, 2 BATH DETACHED BRICK WEST OF 16TH ST.
$13,500—Well-located just a half square from 16th st., adjacent to Rock Creek Park. Four bedrooms, 2 additional rooms in attic; front porch, screens, awnings, OIL BURNER, fireplace, large size ELEC. REFRIG., fine shrubbery, 2-CAR GARAGE. Fair terms will be accepted.
SHANNON & LUCHS CO.
1505 H St. N.W. NA. 2345.

1436 MONROE ST. N.W.
6-room-and-bath house; in new condition, built-in garage; open every morning; representative on premises; reasonable terms.
EDWARD M WILLIS.
1405 K St. N.W. NA. 7479.

List Your Properties With Us.
McKEEVER-HARTUNG CO.
NA. 4750. Shoreham Bldg. NA. 2232.

FOR DESIRABLE HOUSES—REASONABLY PRICED, CALL THE MUNSEY TRUST CO., NAT. 8080.

WE WILL TRADE
New Detached Brick Home
7 rooms, attic, recreation room, large lot, garage. See it, the price is right.
5823 First Street N.W.
WAPLE & JAMES, INC.
1226 14th St. N.W. Dist. 3347

See the New Homes Detached Bricks
Nearing completion, you may make your selection of decorations.
FIRST STREET N.W.
(Between Madison and Nicholson Sts.)
Drive out Kansas Ave. to Madison St., turn right one block to First.
WAPLE & JAMES, INC.
1226 14th St. N. W. Dist. 3347.

AN OPPORTUNITY
In Chevy Chase, D. C.
7-room brick house on 75 ft. corner, located in new district north of Rittenhouse. This home is not new, but it is very cheap at $8,500. Terms, only $750 cash and the balance like rent.
Call J. G. PASCOE, with
WAPLE & JAMES, INC.
1226 14th St. N.W. Dist. 3347

FOR SALE
3600 Quesada Street N. W.
(Corner of Nevada Avenue.)
Chevy Chase, D. C.
at
PUBLIC AUCTION
MONDAY, MAY 14th,
4:30 P. M.
Seven rooms (4 bedrooms), two baths. An elegant corner home.

Facing Fort Slocum Park
7 Rooms, 4 Bedrooms
All rooms, large, open porches, pantry, elec. refrigeration, automatic heat, garage.
$750 Cash—$60 Month
Open for inspection to 9 p. m.
240 Madison St. N.W.
WAPLE & JAMES, INC.
1226 14th St. N. W. Dist. 3347.

COLORED—OPEN
1243 Kenyon st. nw.; 10 rooms, 2 baths; h.-w. h.; open 5 to 9 p. m. Dec. 1180.

LOTS for SALE 89
Post Classified Ads.—National 4205.

VERY reasonable; Northampton st., Chevy Chase, D. C. ADams 0233.

½ ACRE, 4 mi. from Silver Spring; straight road; cost, $1,000; on acct. of illness sell $500. 6609 Ga. ave. nw.; GE. 6486.

SUBURBAN for SALE 90
Post Classified Ads.—National 4205.

COUNTRY PROPERTY—Colonial house, built in 1776, bath, elec., view mts.; paved rd., fruit, lovely flowers; $5,900. Col. house, opp. country club, near Alex.; lovely view Potomac River; $9,950. E. SNODGRASS, owner, Route 1, Alex. Phone 701-J. Agents, attention.

TWO TO 30 ACRES; from Rocky Run Farm; Leesburg pike, opposite historic Ash Grove; bus time 30 min.; elec., elevation, stream. Owner, W. A. Sherman, R-1, McLean, Va.

2 TAKOMA PARK BARGAINS — Save $2,000. MORRISON AGENCY, 2d floor, Citizens Bank, Takoma, Md. Shep. 3444.

VA. HOMES AND FARMS
Invest in a home, farm or a choice building site while prices are low. Homes and farms from $1,500 up. Building sites, $500 up. $100 cash; balance monthly. A good way to start a home.
F. W. HILBERT, Leeway, Va. Walnut 8652.

FARMS—LAND for SALE 93
Post Classified Ads.—National 4205.

LARGE LISTING farms suburban and waterfront property. R. D. Lillie, 266 Carroll st., Takoma, D. C. GE. 3300.

5 ACRES, good house, elec.; gravel road; close to R. R. station and school; $3,500 for quick sale.
1 acre, 6-room house; elec.; well; R. R. and high school; $1,300; terms.
250 acres, good buildings; timber; watered; school and R. R.; $7,500; good terms.
35 acres, all wooded; spring and stream; close to gravel road; $900 cash.
12 acres, wooded; small cottage; elec. and well; hard roads; $1,500; half cash.
56 acres, wooded gravel road; good springs; $1,700. Phone 133.
PAUL T. POWELL, HERNDON, VA.

$100 DOWN—6 acres open land; 7½ miles from D. C.; price, $590. AD. 6353-W.

WANTED—REAL ESTATE 96

IF YOU HAVE any property in D. C. for sale, communicate with E. A. Garvey, 1126 Vermont ave.; Dist 4500.

CLASSIFIED DISPLAY
Post Classified Ads. National 4205

CLASSIFIED DISPLAY
Post Classified Ads.—National 4205.

Panamas "Blossom" On May 15th

MEN'S SUITS CLEANED AND PRESSED
8 Hour Service 75c

SHOE REPAIR
MEN'S SHOES Half Soled and Heeled
80c
THIS WEEK ONLY!

Men's Panamas and Leghorns
Cleaned, Blocked and Completely Renovated 75c
Straws 50c

famous Valet Shop
COMPLETE VALET SERVICE
1347 E STREET, N.W. NEAR 14th and PA. AVE.

Benny — **Gratified Ambition** — **By J. Carver Pusey**

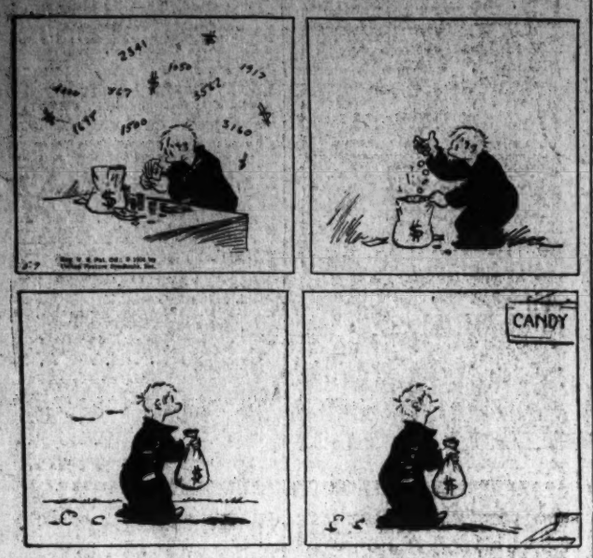

"CAP" STUBBS — **It's So Unfair** — **By Edwina**

GOOD NIGHT! I BET GRAN'MA WOULDN'T TELL NOBODY ELSE THEY NEEDED A BATH—
I BET SHE WOULDN'T SAY TO MISSUS WITHINGTON— F'R INSTANCE —
MY LAND! MISSUS WITHINGTON— YOU NEED A BATH!!
NOSSIR! YOU BET SHE WOULDN'T!
BUT SHE SAYS IT TO ME!— YOU BET SHE DOES!!! AN' SHE SAYS IT TO MY DOG—
HI PUP! —— GOOD NIGHT! SOMEBODY LEFT TH' SCREEN DOOR UNLOCKED —— AFTER I GOT TH' TUB READY'N EV'RY-THING!
The George Matthew Adams Service, Inc.

THE BUNGLE FAMILY — **A Busy Day** — **By Harry J. Tuthill**

YES SIR, I'D GIVE $100 IN CASH OUT OF THE MONEY WE'RE GOING TO GET FOR LOCATING THAT MAJOR AMBUSH'S PAST, TO LAY MY HANDS ON THE RED-HOT WHO BUSTS INTO THIS OFFICE SO OFTEN.
AND I'D GIVE ANOTHER $100 OUT OF THAT FEE TO SOLVE THIS CLUE WE FOUND ON THE FLOOR.
RIGHT, 2 CHLORINE, LEFT 4 BISMUTH, RIGHT 2 IODINE. OH HOW I WISH I HAD TAKEN A BIGGER DOSE OF CHEMICALS IN MY DETECTIVE SCHOOL COURSES.
HOW I WISH I'D BE HERE THE NEXT TIME THAT RED-HOT PERCOLATES INTO THIS OFFICE.
TWO THINGS ARE PLAIN, NO. 1 IS THAT THIS IS THE COMBINATION TO THE SAFE. NO. 2 IS THAT IT'S GOING TO BE A BIG HEADACHE FIGURING IT OUT
THERE'S OUR PHONE.
HELLO...VENDETTA DETECTIVE AGENCY! OH YES MRS DARDANELLA. OH YES, YOU WANT TO KNOW WHAT WE'RE DOING IN THE MAJOR AMBUSH CASE
ONE MOMENT PLEASE, WHILE I CONSULT INSPECTOR BUZZER
TELL HER, WE'RE WORKING ON THAT CASE RIGHT NOW.
RIGHT 2 CHLORINE, LEFT 4 BISMUTH..
McNaught Syndicate, Inc., N. Y.
REG. U.S. PAT. OFF. 5-7

JOE JINKS, Featuring Dynamite Dunn — **To the Rescue!** — **By Llanuza**

5-7
WITH ONLY ONE MORE BOUT TO GO, DYNAMITE-WAITING IN THE RING- IS GETTING RESTLESS..
WHERE'S THE LAST GUY, JOE?
SEARCH ME! MAYBE SOMETHINS WRONG—I SEE KELLY AND CLIFF LACEY BEEFIN' ABOUT SOMETHIN'— I'LL FIND OUT WHATS UP
SAY, CLIFF— HOW LONG HAS DYNAMITE GOTTA WAIT FOR YOUR LAST GUY?
GEE, JOE—THERE AIN'T NO LAST GUY!— KARL GOT KAYOED IN A SCRAP IN THE DRESSING ROOM AN' CAN'T GO ON— I'M SORRY
AN' I'M SUNK! I EITHER GOTTA GIVE TH' CROWD FIVE BOUTS OR THEIR MONEY BACK —AN' I CAN'T DIG UP ANOTHER FIGHTER
WELL, WHAT IF YA CAN'T, JIM—
I CAN!
Reg. U. S. Pat. Off. © 1934 by United Feature Syndicate Inc.

NAPOLEON AND UNCLE ELBY — **By Clifford McBride**

WELL, WILLIE, WHAT ARE YOU UP TO, ANYWAY?
YOU THOUGHT I WAS FOOLING WHEN I TOLD YOU I WAS GOING TO TAKE A TRIP DOWN THE RIVER IN MY OWN BOAT, DIDN'T YOU UNCLE ELBY? ALL I'M WORRYIN' ABOUT IS IF MY MOTHER'LL LET ME GO/
I'M GLAD YOU LOOK AT IT THE WAY I DO. IT'LL NEVER, NEVER DO FOR HIM TO START OUT IN THAT BOAT ALONE/ I'M AFRAID IT WILL BREAK HIS HEART IF I TELL HIM HE CAN'T GO.
WELL, I KNOW JUST HOW HE FEELS. I WAS A BOY ONCE, MYSELF/ BY GOLLY, WHEN A NEPHEW OF MINE SHOWS HE'S MADE OF THAT KIND OF STUFF, I'D FEEL MIGHTY CHEAP IF I COULDN'T HELP HIM OUT/ I'VE GOT IT/ NAPOLEON AND I'LL GO ALONG WITH HIM/ DON'T WORRY, WE'LL SEE THAT NOTHING HAPPENS TO MY SISTER'S BOY/
(c) Arthur J. Lafave
E-7-34

DIXIE DUGAN — **So Far So Good** — **By J. P. McEvoy and J. H. Striebel**

FLOSSIE IS APPARENTLY NOT STOPPING AT ANYTHING TO GET DIXIE'S GENTLEMAN FRIEND AWAY FROM HER— SHE HAS CALLED ON EDGERTON JEPPWORTH'S AT HIS STUDIO, AND WHILE WAITING FOR HIM, SPIES THE "SPECIAL DELIVERY" LETTER FROM DIXIE WHICH HE HASN'T YET SEEN— HEARING EDGERTON ENTER FLOSSIE QUICKLY HIDES THE LETTER BEHIND A MIRROR—
OH, MR. JEPPWORTH— I KNOW IT'S TURRIBLY BAD ETIQUETTE FOR A YOUNG GIRL LIKE ME T'CALL ON A GENTLEMAN, BUT OF COURSE, YOU DON'T ONLY LIVE HERE— YOU WORK HERE, SO IT'S JUST LIKE THIS WAS YOUR OFFICE —AN' WHAT I COME ABOUT AIN'T SOCIAL —— IT'S PERFESSIONAL—
CERTAINLY—I UNDERSTAND —WE GO INTO MY STUDY ND IF YOU WISH, WILLIAMS CAN COME ALONG AS CHAPERONE
OH, NO— HE'S SO ELEGANT I'D BE AFRAID T'OPEN MY MOUTH WITH HIM AROUND
BLESS ME— I FORGOT TO GIVE MR. JEPPWORTH THAT SPECIAL DELIVERY LETTER—OH—IT'S GONE —I GUESS HE TOOK IT—
McNaught Syndicate, Inc., N. Y.
5-7

THE GUMPS — **The House Besieged**

CAN YOU IMAGINE THAT— ANOTHER DELAY— THE ATTORNEY SAYS THEY CAN'T EVEN CATCH BIM GUMP TO SERVE THE PAPERS ON HIM— AND THE CASE WON'T COME TO TRIAL UNTIL THEY DO— AND NOT ONE WORD MORE ABOUT THE SETTLEMENT— GOOD GRACIOUS— AND MILLIE AND I DOWN TO OUR LAST DOLLAR—
OH, MAMA— WHAT CAN WE DO? THERE GOES THE BELL AGAIN— THERE'S A WHOLE CROWD OF THEM NOW— YOU SHOULD SEE— EVERYONE WE OWE BILLS TO—
HEAVENS! WHO'S THAT POUNDING AT THE DOOR? WHAT WILL THE NEIGHBORS THINK?
THERE'S THE FLORIST— HE WAS UP HERE NINE TIMES LAST WEEK— AND THAT POOR WOMAN WITH THE BABY— REMEMBER, SHE MADE YOUR SPORT DRESS— I PROMISED HER SO FAITHFULLY WE'D HAVE THE MONEY THIS WEEK— IF THEY ONLY KNEW HOW BROKE WE ARE—
SIX— SEVEN— EIGHT— I CAN'T EVEN COUNT THEM—
5-7

DICK TRACY — **Spaldoni's Mother**

BARELY MOMENTS BEFORE HE EXPIRES.. SPALDONI IS BROUGHT INTO TESS TRUEHEART'S CELL— WHERE, BEFORE WITNESSES, HE CONFESSES THE MURDER OF JEAN PENFIELD...
COME ON IN— CHIEF. I EXPECTED YOU SOONER.
SPALDONI CONFESSED EVERYTHING— AND CLEARED TESS. HERE'S THE CONFESSION
TESS— YOU DON'T KNOW HOW HAPPY THIS MAKES ME! CONGRATULATIONS
BUT WHO'S THE OLD LADY?
SPALDONI'S MOTHER. SHE CAME IN JUST AFTER HE HAD BREATHED HIS LAST.
SPALDONI'S MOTHER?
TRACY— SHE'S FAINTED!
POOR THING— QUICK.. LET'S GET HER OUT OF HERE. GET A GLASS OF WATER SOMEONE.

WINNIE WINKLE, the Breadwinner — **If Once You Don't Succeed, Pry, Pry Again**

WELL, I'VE GON'E ALL THRU WINNIE'S CLOSET, AN' I CAN'T FIND A THING ABOUT IT!!
NOTHIN' HUH?
AN' THERE AIN'T A DARN THING IN THESE GRIPS OF HERS EITHER!!
I'VE SEARCHED IN HER PRIVATE BAGS AN' BOXES AN' DIDN'T FIND NOTHIN'!!
YE'D THINK WINNIE WOULD HAVE AT LEAST TOLD US WHAT KIND OF WORK SHE DOES FOR A LIVIN', INSTEAD OF KEEPIN' IT SO MYSTERIOUS!!
SURE—
YE'D THINK WE WAS TRYIN' TO PRY INTO HER BUSINESS, TH' WAY SHE ACTS!!
MAY 7

TODAY'S CROSSWORD

ACROSS.

1 Court hearing
5 Diplomacy
9 Faucet
12 Front
13 County in Nebraska
14 Mexican tree
15 Migratory shore bird
17 Outfit
18 Judges
19 Insects
20 Irrigates
22 Goddess of discord
25 Harden
26 Charms
29 And not
30 Birds' homes
32 Falsehood
33 Perils
35 Top
37 Ancient Irish city
38 Brings about
39 Pretense
41 Closes tightly
43 Central portion of an ear of corn
44 Sort of revolving gate
48 Nocturnal bird
49 Ancient region in southwestern Asia
50 Kind of soil
51 Tiny
52 Lively dance
53 Terminates

DOWN.

1 Frequently
2 Pronoun
3 Sin
4 Make
5 Carries
6 Component of a molecule
7 Permission
8 Small peg used in golf
9 Plants whose flowers are supposed to follow the sun
10 Alighted
11 Wooden pins
16 Calmer
19 Purpose
20 Air in motion
21 Wild ox
22 Revolving platform
24 Scamps
26 English consonant
28 Becomes firm
27 Ascend
31 Place rubbed out
34 School of whales
36 Sound of dry leaves
38 Artificial waterway
39 Large flat-bottomed boat
40 Inventor of the sewing machine
42 American lake
44 Sailor
45 Electrified particle
46 Stripling
47 City in Germany

YESTERDAY'S ANSWER.

C	R	A	S	S		D	E	L	E	S		S	H	A	R	N
L	I	M	I	T		E	X	E	R	T		L	I	N	E	N
O	P	E	R	A		P	A	S	T	E		A	O	O	B	E
S	E	N	A	T	E	A	C	T		A	P		O	C	E	
E	N	O	S		A	R	T		M	E	N		T	E	L	L
			P	O	S	T		D	E	S	I	R	E			
A	T	T	I	R	E		T	E	A		M	A	N	A	G	E
P	A	I	N	T		R	E	T	R	E	A	T		C	A	R
A	B	L	E		P	A	R	A	S	O	L		D	I	M	E
R	O	E		R	U	S	S	I	A	N		R	E	L	I	C
T	O	A	R	I	D		E	L	Y		R	E	C	E	N	T
			Y	O	O	E	L	S		Y	E	T	O			
C	A	S	E		L	A	Y		O	E	T		Y	A	W	N
A	D	O		L	E	G		S	E	A	E	S		K	I	E
R	O	U	S	E		L	A	N	E	S		P	A	I	N	S
A	R	S	O	N		E	R	A	S	E		E	L	E	C	T
T	E	E	N	S		S	A	G	E	S		O	A	N	E	S

(Copyright, 1934.)

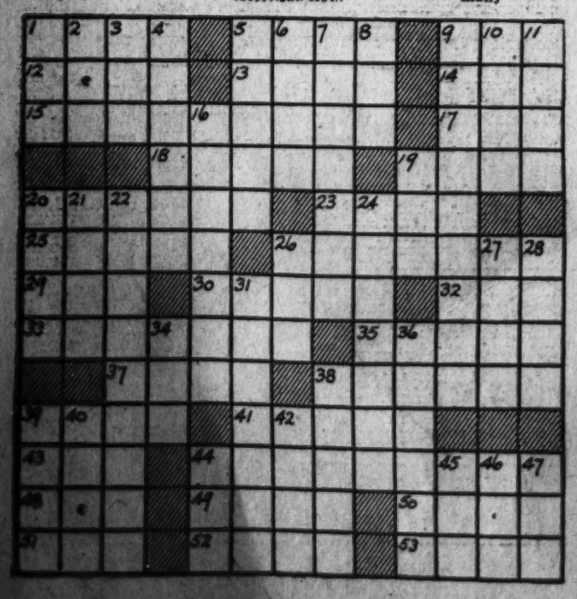

Walt Mason, Himself

THE WANDERER.

Sam Insull journeyed here and yonder, still looking for a landing place; he seemed a man ordained to wander, nostalgia showing in his face. From port to port his vessel wallowed, and everywhere it was the same; a sort of arctic welcome followed when Sam announced his well-known name. For him no cheerful lamps were burning, no "Welcome" mat graced any door; the folks insisted on his turning away from every pleasant shore. The prospects daily grew more murky and more inclined to spoil his peace; they didn't want old Sam in Turkey, and they were tired of Sam in Greece. Some years ago if Sam went hunting a place to hold vacation brief, the streets would all be draped with bunting, the bands would play "Hail to the Chief." That town would be distinguished greatly which held Sam Insull at his best, and he, magnificent and stately, at banquets would be honored guest. He was the boss of many millions, his moral withers were unwrung, and he was held up by civilians as an example to the young. And now we've seen him sadly steering across the Black Sea's tinhorn foam, still looking for some swamp or clearing where he may safely make his home.

(Copyright, 1934.)

Clifton Forge Mayor Named.

Clifton Forge, Va., May 6 (Spl.). Mayor Frank H. Wheeler was notified yesterday by J. M. Riddle, State projects engineer, of his appointment as projects engineer for Clifton Forge under the ERA.